Chesterfield County (VA) Public Library
3 2665 32530298 4
LOCAL HISTORY

65

SCEPTRE

Shirley Murphey

To a future novelist (or journalist, whichever you chose) from her editor -

Rodney Snelling

Shirley,
Best of luck
to a wonderful girl!
Tommy Bradshaw

Best of luck to
a sweet + nice
girl. May your
future hopes +
dreams come
true. Keep up
the good Majorette
work.

Love ya,
Kheneva O.

SCEPTRE

Volume II, 1965

Meadowbrook High School
4901 Cogbill Road
Chesterfield, Virginia

Editor:
SHARON LYNNE BRYANT
Business Manager:
LAURIE POWELL BEW

CHESTERFIELD
COUNTY PUBLIC
LIBRARY

Every Moment a Decision . . .

Resolving to do their classwork, Kenny Pittman, Steve White, Sharon Coffey, Linda Burley and Patsy Wingo listen attentively in class.

Working in the biology lab, Roger Kain spends precious seconds studying the wonders of science.

Bobby Burch participates in the mock Presidential election which was held to determine the political view of the school.

In order to complete book reports, Barbara Crawley and Pat Broughton seek the solitude of the library.

The lunch menu having been planned, cafeteria workers prepare turkey.

Every Moment a Decision . . .

"Have I made the right choice of a slave?" wonders Lowman Halley as the Tri-Hi-Y sponsors its slave sale.

Term papers plague senior, Bill Driskill, as the year approaches an end.

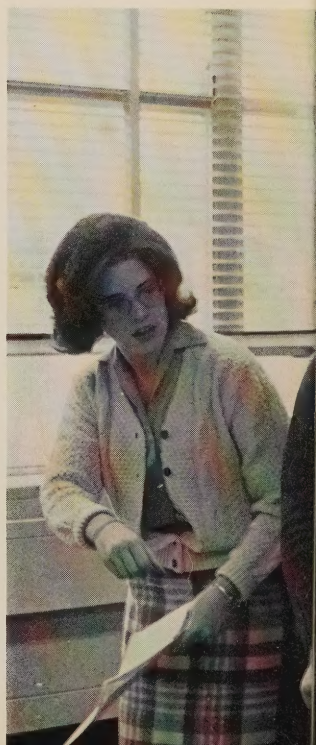

College Bound senior, Martha Mooney, confers with Mr. Moore on transcript procedure.

Student Cooperative Association elections provide students with a taste of self government as Jim Lewis nominates candidate.

Senior English classes practice on Shakespearian program presented in an assembly. Miss Schools shows script to Linda Rash, Annette Toll and Anne Creery, witches.

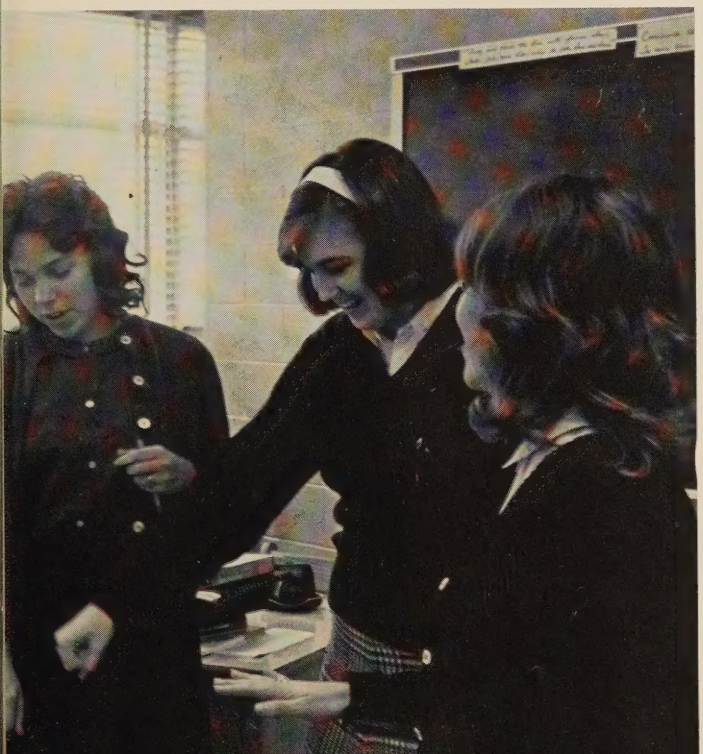

With all the decisions of the school day finally over, puzzled Monarch, Billy Agee, contemplates homework.

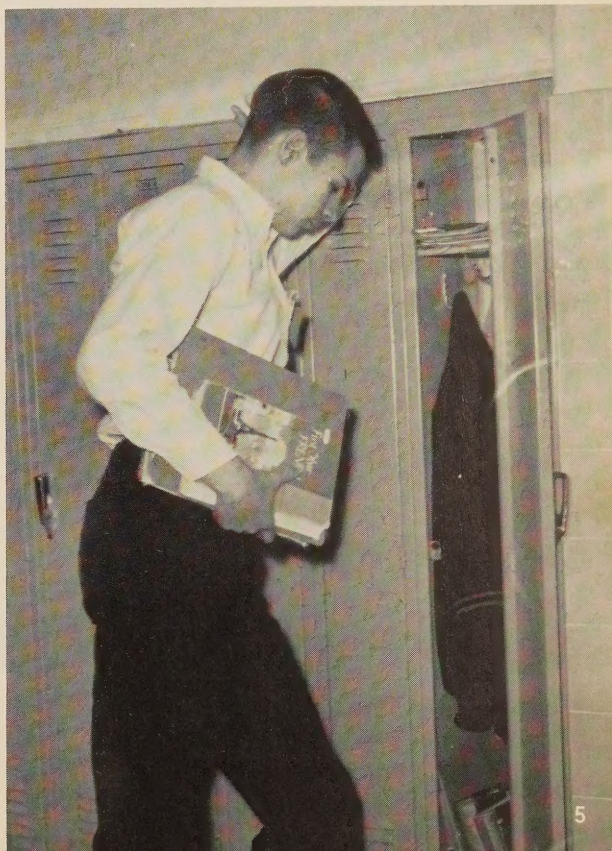

In order to award a scholarship to a senior to aid his further education, the administration at Meadowbrook sponsored a talent show, "Hernando's".

In the education field this year, the library was increased and plans for advanced studies were put into action. Several teachers furthered their own education with master's degrees while others worked in class at night school.

For the entire school, the departments have sponsored various programs including a Shakespearian play, a Christmas pageant, several concerts, a play; *Harvey,* and an operetta; *Bye, Bye Birdie.*

Administration

MR. WILLIAM "UNCLE BILL" SINDLINGER

In Dedication . . .

To a man who has dedicated his life to the development of youth, the first graduating class of Meadowbrook, the Class of 1965, dedicates this second volume of the *Sceptre.*

As a guidance counselor his work was of particular benefit to the Seniors. He investigates available colleges, scholarships, and job opportunities. His information was made use of by the Seniors in order to prepare them for the different roles they would have to assume after graduation.

His service to the school was extensive. He devoted time to the "under-achiever"—a field in which he had a special interest. The S.C.A. was established and its work began under his direction. He played Santa at the Christmas Concert and contributed to the entertainment in the faculty presentation of "Hernando's" as "Joe the Bartender".

The community also feels his influence through his work with the Boy Scouts and the active part he plays in his Church.

To Mr. Sindlinger we dedicate our yearbook.

"Uncle Bill" plays Santa to a very young admirer.

MR. MACK D. MOORE

Principal Charts Course

Each morning greeted Mr. Moore with a series of demands. For example, college transcripts had to be completed and seniors counseled. Job recommendations for students had to be finished and turned in. Daily, Mr. Moore studied the finances of the school and all arrangements for the management of the school were made through him.

Through the efforts of Mr. Moore, Skoo, our school mascot, was purchased. By attending the various athletic functions, Mr. Moore gave his support to the Athletic Association.

Special assemblies sponsored by Mr. Moore, such as safety and science assemblies, added an extra spark to our day.

For the teachers, Mr. Moore provided a planning period and was a constant consultant for their many questions.

Your fine spirit and enthusiasm have been a tremendous help to Meadowbrook!
M. D. Moore

Despite the harrowing problems of the day, Mr. Moore still offers a smile.

MR. JOHN MONTGOMERY
MRS. MAJORIE DIETSCH

MR. WILLIAM SINDLINGER
MRS. MARGARET REESE

MR. GEORGE HANSON
MRS. AILEEN COPPRIDGE

The office staff of Meadowbrook High School was responsible for the efficient management of the school plant. Mr. Montgomery, the assistant principal, taught classes in the absence of teachers, supervised the work with the cafeteria manager, co-ordinated relations between the school and home, and worked with the P.T.A. Mr. Sindlinger, our senior guidance counselor, worked with Mr. Hanson, guidance counselor for the ninth and tenth grades, in supervising and advising students on the proper academic courses. Mr. Hanson was also the sponsor for the F.T.A. and was a member of the Faculty Scholarship Committee.

Mrs. Dietsch, our librarian, was responsible for the fast and competent service of the library. In this she was aided by Mrs. Taylor, assistant librarian. She also saw that all additionally needed books were acquired for school use as well as the establishment of a projectionist section of the library for the use of audio-visual equipment in the classroom.

Mrs. Reese and Mrs. Coppridge, our two school secretaries, were responsible for the orderly management of the central office. They handled all money matters and admitted and dismissed students. Mrs. Reese was also the bookkeeper and principal correspondent. Mrs. Coppridge recorded the grades from report cards to the permanent records. These represented only a few of their responsibilities.

Mr. Sindlinger and Mrs. Waters make a last minute check on pageant decorations.

Under the direction of Mrs. Waters, the first Art Department of Meadowbrook has learned the history of art from the caveman to the contemporary.

The students have progressed from the use of pencil to charcoal to chalks. Besides drawing, the art classes make pottery, wood-cuts, plus sculpturing and working with colors.

For the school, they have made programs for all productions including concerts and plays. In the fall and spring, they carried out art shows in the library.

Other departments were given needed support from the Art Department. They made scenery for the Christmas Concert, "Hernando's," the Holly Ball, Miss Meadowbrook pageant, the Junior-Senior Prom, Easter program, and "Bye Bye Birdie."

They designed the cover of the "Sceptre," drew the proposed football field and started a permanent art collection for the school by presenting Mr. Moore with two paintings.

Among other contests, they competed in the Red Cross Contest, Home Art and the Keep Virginia Green Contest.

MISS JEANNETTE ALLISON,
B.S., Mary Washington University

MR. JOHN BAILEY,
B.S., Richmond Professional Institute

While offering thirty-six classroom hours to all Freshman students, the Drivers Education Department shows driving films and safety demonstrations to the entire school. They made available to all students interested in driving, two Driver's Education cars and instructors to teach behind-the-wheel driving.

Mr. Berry instructs Kathy Paulini in the safety of a seatbelt.

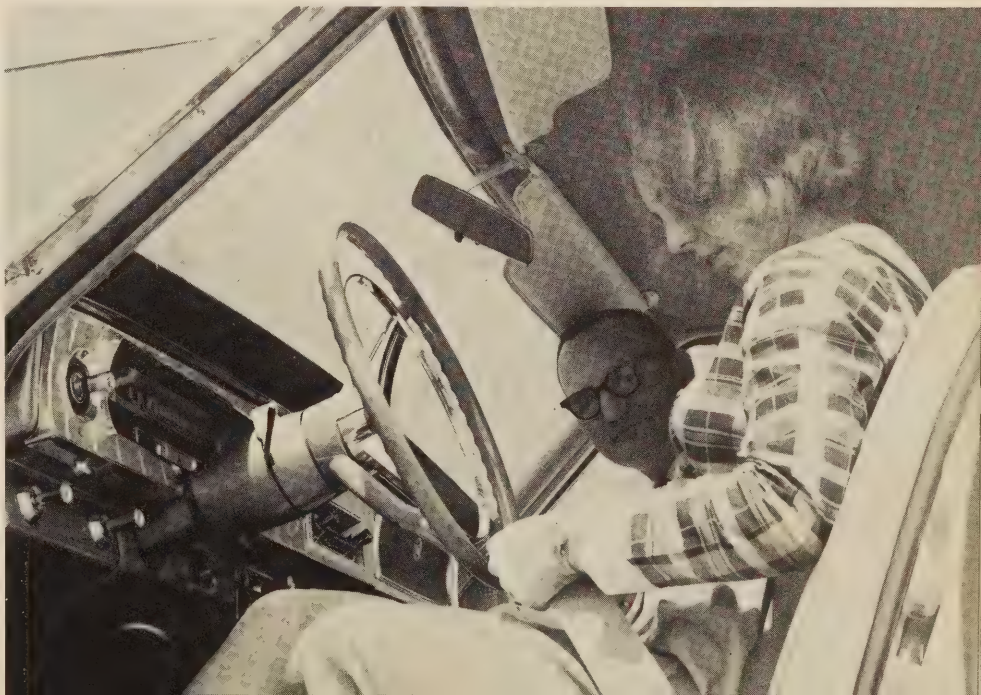

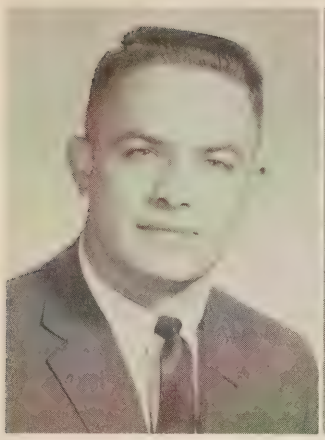

MR. HAROLD BAZEMORE,
B.S., Richmond Professional Institute

MRS. BETSY BELL, B.A.,
Westhampton College

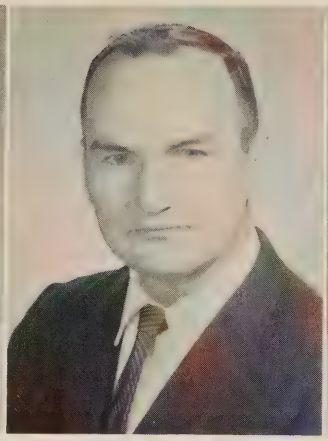

MR. HOWARD BERRY,
Richmond Professional Institute

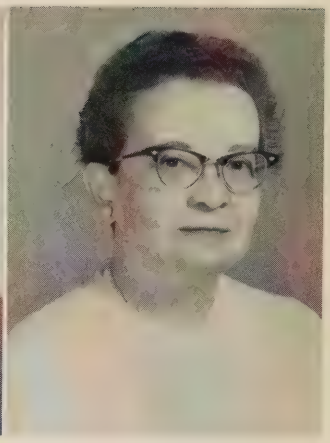

MISS THELMA BIDDLE,
B.S., New Jersey State Teachers College

Teachers Become Stars of the Stage as

Activities undertaken by the Social Studies Department included presenting the school with a complete set of miniature American flags in a special ceremony, beginning a tape library for use in the community, and participating in a county project to write curriculum guides. They organized a display of materials used as teaching aids. Two student teachers from R.P.I. worked with our Social Studies Department under the direction of Miss Biddle and Mr. Driver.

Mr. Garrett initiates map study.

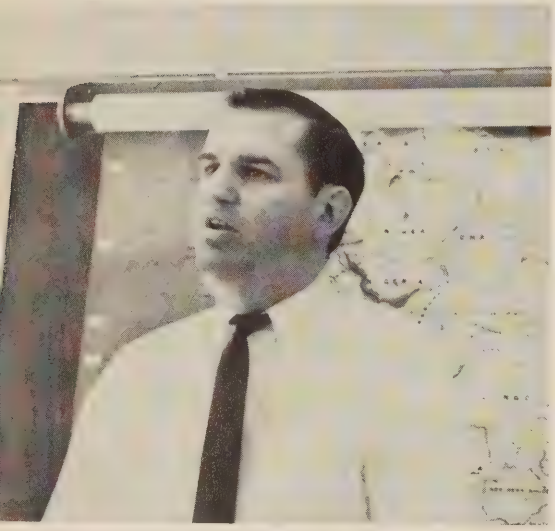

Miss Biddle passes out test to class.

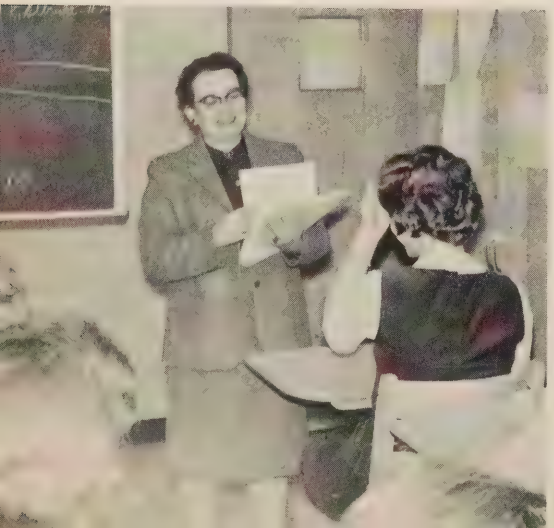

MRS. NORICE BOWMAN,
B.S., Madison College

MRS. PAULINE BREWSTER,
B.S., Mississippi Delta State College

MISS JANICE BROCK,
B.A., University of South Carolina

MRS. LAVONNE BROWN,
B.S., Mary Washington College

"Hernando's" Is Presented to Meadowbrook

Home Economics students studied various phases of Homemaking this year; caring for children, making clothes, home preparation and decorating, and meal planning.

To highlight various phases, the students presented fashion shows and each girl modeled the garment she made. They held parties for children and invited their mothers. Teas were held, inviting parents and teachers, to celebrate such things as Parent-Teacher Conference Day and the Fashion Show. A debate was held discussing the preparations and problems of marriage.

Mrs. Clarke helps Pam Bowers prepare her first cake.

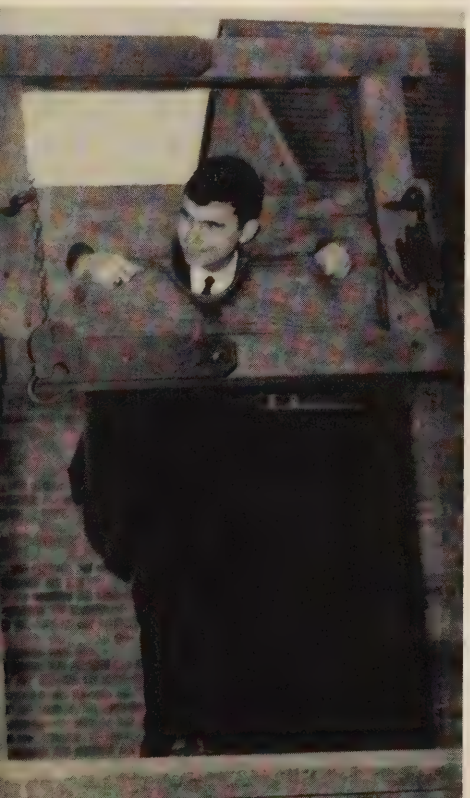

Mrs. Saunders and Mr. Geiger are caught and punished for crimes during trip to Williamsburg.

Miss Brock shows Marion Hall how to use a headphone.

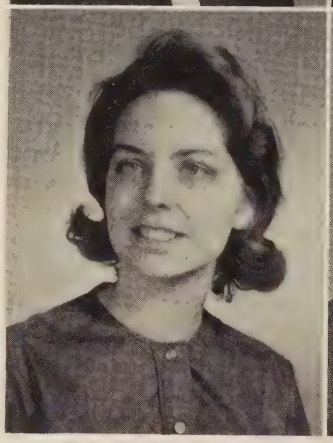

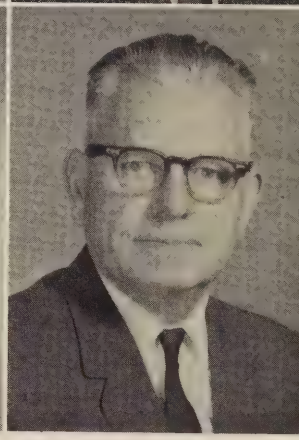

MISS CAROLYN CARTER,
B.S., Radford College

MISS MARY CLARK,
B.A., Westhampton College

MR. DALE CLARK,
Richmond Professional Institute

MR. A. B. CLARKE,
B.S., William and Mary

"Parlez-vous Francais?" is a phrase often heard in our language lab along with those in Spanish and Latin. The language department this year has made use of a lab equipped with 30 lab desks, tapes and records. Several films on life in Spain and France were made use of throughout the year. Latin scholars banded together this year to complete an offering of clubs for all languages taught at Meadowbrook.

Floor plans, lettering, perspective drawings and inking are all part of the curriculum offered by our Mechanical Drawing Department.

Outside the classroom this department has done considerable work for the school. They worked with the English classes on scenery for their Shakespearian Program. Three drawing students drew to scale a plan for the Athletic Association's new program.

Jimmy Cox uses lettering book under Mr. Clark's supervision.

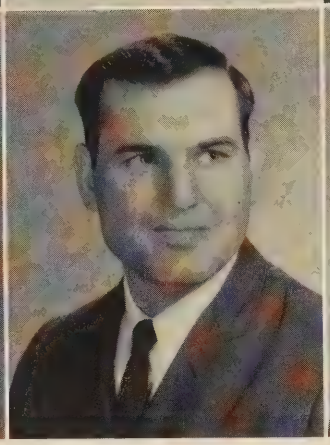

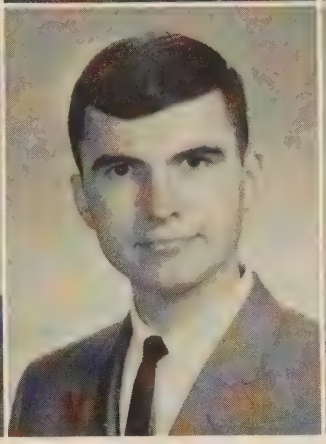

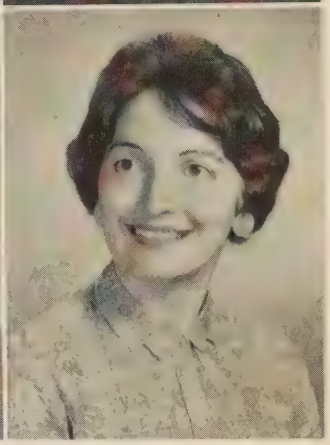

MRS. JANET CLARKE,
B.S., University of Tennessee

MRS. ELIZABETH FULGHUM,
B.S., Longwood College

MISS ELIZABETH DILLARD,
B.A., William and Mary College

MR. THOMAS GARRETT, JR.,
B.A., University of Richmond

MR. DEL DRIVER,
B.S., East Carolina,
M.Ed., William and Mary College

MR. MICHAEL GEIGER,
B.S., University of Richmond

MR. EDWARD FAULKNER,
B.S., Virginia Polytechnic Institute

MRS. JEAN GORDON,
B.S., Indiana State College

Field Trips Enrich Student Studies

Entering the various math courses, the students soon found out that there was much to be learned about the world of the *unknown*. In algebra the question often repeated was, "What is the root of the equation?" In plane geometry the students were required to prove every statement. All in all, mathematics searches the unknown.

Frequently the students realized that they knew *less* than anticipated.

This called for *greater* effort on the part of each good student.

Of course, all of this dutiful study will be well rewarded in the *future* as Meadowbrook High graduates excel in selected fields of endeavor.

Mrs. Fulghum shows Gretchen Cobb the use of a slide rule.

MRS. KATHERINE HAWTHORNE,
B.A., Longwood College

MRS. BARBARA HYLTON,
B.S., William and Mary College

MRS. MARGARET LACY,
B.A., East Carolina College

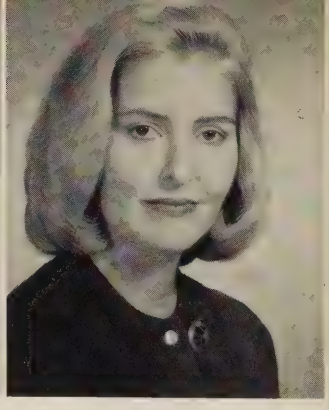

MRS. GEORGEANNE LONDEREE,
B.A., Westhampton College

Teachers Take Time Out From Everyday Chores

State troopers administer learner's permit test to Kathy Melton, Eddie Lavell and other students.

By way of district concerts and festivals and All-State competition, the Music Department at Meadowbrook displayed its talent.

The band marched in the Hull Street Parade, Band-Day in Charlottesville and the Apple Blossom Parade in Winchester. Both the mixed chorus and the girls' chorus sang for the Easter Pageant.

Mr. Winn leads choral class in a new selection for performance

MRS. JESSIE LOVELADY,
B.A., Westhampton College

MRS. JULIA McGHEE
B.S., Richmond Professional Institute

to Enjoy F.T.A. Teas

If you heard someone talking in the halls, about being on a horse during physical education this year, they were probably referring to one of the many pieces of equipment in the gym. This equipment was put to good use by all classes. Aside from the regular calisthenics, students participated in sports such as basketball and softball. During the winter months when outdoor sports were not feasible, students tumbled and did work on the horse and parallel bars. Every other day, students moved into a classroom and studied driver's training and health education.

Karen Gill works out on horse under the direction of Mrs. Lacy.

Seniors Rusty Mooberry, Robbie Robertson, and John Anderson find a practical use for a trash can with Mrs. Saunders as the target.

Mr. Winn and Miss Tucker strut across stage as Johnny and the other woman in Hernando's. Mrs. Brown, Miss Saunders, Mr. Creech, and Mr. Geiger enjoy program.

Mr. Faulkner explains a resistance cab to Buddy Agee.

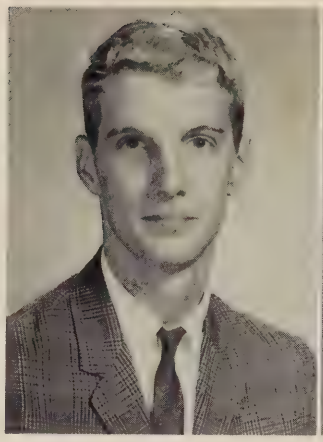

MR. CHARLES MILES,
B.S., East Carolina College

MR. HENRY MYERS, JR.,
B.S., Richmond Professional Institute

Better equipped labs provided better facilities for exploring the realms of science. Knowledge in the concepts of basic Biology and Chemistry was acquired in the General Science classes. For lab work the students used microscopes to view and draw amoebas, paramecius, etc. In the chemical field, elementary experiments such as distilling water were performed. In the biology classes, students worked on assembling a cat from a skeleton. Along with regular lessons Monarchs incubated eggs and raised chickens and tadpoles, and grew plans from irradiated seeds. Properties of distilled water was the first experiment undertaken by the chemistry students.

Rita Moyers and fellow biology students examine newly hatched chicks.

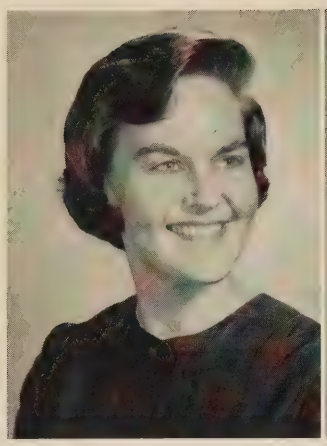

MISS MARY OWEN,
B.S., Longwood College

MRS. JANET OWENS,
B.S., Radford College

MRS. JOYCE PORTER,
B.A., Longwood College

MR. JULIAN PORTER, JR.,
B.A., Wake Forest College

In more advanced activities, the department gathered data and plotted a solubility curve. As the year drew to a close, the students tried to establish an equilibrium concentration in several solutions and tried to determine the equilibrium constant for all solutions from this data.

With the help of Mr. Faulkner, the physics lab was used for the first time this year. The students applied physics laws by the use of the lab about every ten days. Among other things, they measured the speed of sound with drums, horns, cymbals, and stop watches. They also measured the amount of resistances in different circuits.

Mr. Bailey and Bill Johnson inspect their find on Biology trip.

Mrs. Waters helps Shelia Batsche with the new pottery wheel.

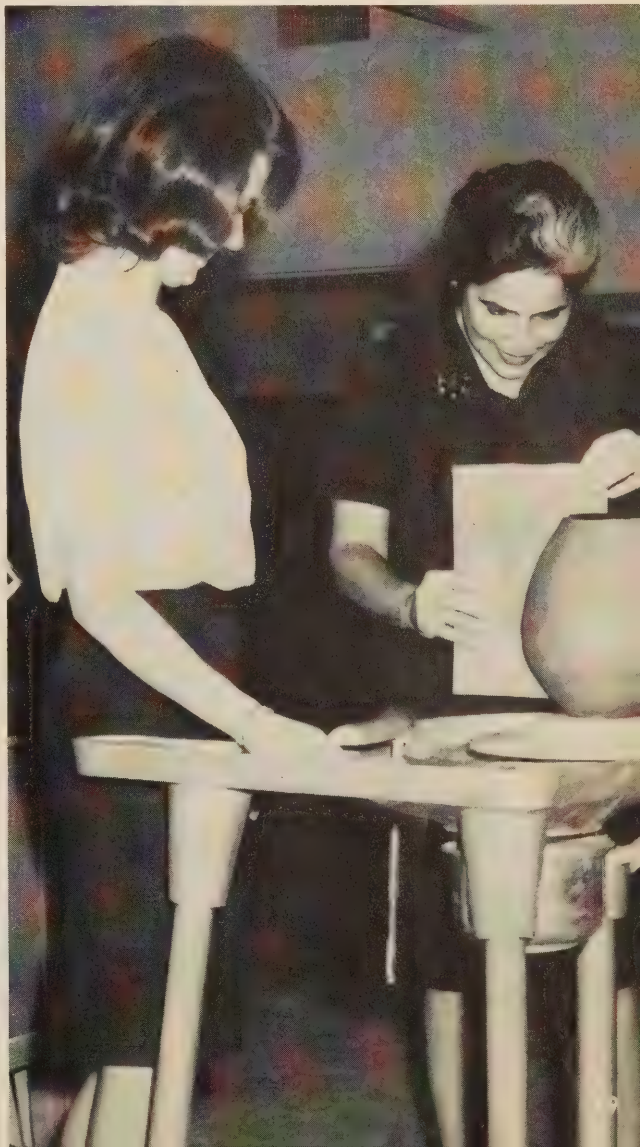

For students interested in hand skills, Meadowbrook offers an Industrial Arts Department. Students learn the art of wood crafting and how to use machines in wood-cutting. These skills are put into use in the school as well as in the home. Making props for plays, progress signs for the Athletic Association and props for pageants were all a part of the shop work this year.

Teachers Institute

MRS. SANDRA SAUNDERS,
B.A., Westhampton College

MISS ELIZABETH SCHOOLS,
B.A., Westhampton College

MISS EMILY TUCKER,
B.A., Westhampton College

MRS. MILDRED VALZ
A.B., Marshall University

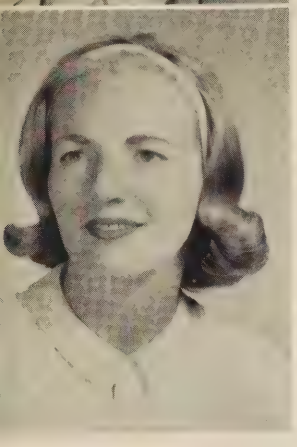

MRS. INOCENCIA WATERS,
B.A., Richmond Professional Institute

MRS. MARY WOOD,
B.S., Madison College

"All the world's a Stage . . ." These words became reality to senior English students as they commemorated the 400th Anniversary of William Shakespeare.

An experiment in the English Department this year, was Meadowbrook's first speech class. The students of this class concentrated their efforts on public speaking, debate, prose, and poetry reading and dramatics as well as the mechanics of speech.

Representing Meadowbrook at the District Forensics on April 10, were John Thompson, Ray Gallagher, Gail Bryant, and Belinda Parsons. Miss McGhee sponsored these students.

First Scholarship Fund

Mr. Miles, Mr. Geiger, Mr. Creech, Mr. Hughes, and Mr. Rowe, show off their legs in an all male chorus line for "Hernando's."

As the classes at Meadowbrook returned to start another year, they were faced with many new decisions. Studies were one of the major decisions to be faced when the summer-rested students returned. Class decisions were the next to be considered. "Where is graduation going to be held? How are we going to raise the money for the Prom? I wonder which clubs are open to the lower classmen." These and many more decisions faced the Senior, Junior, Sophomore, and Freshman Class. Each class had its problems to handle and difficult obstacles to overcome but every moment held enjoyment as well as work.

Classes

Senior class officers and sponsors gather around the P. A. system to make an important announcement. Assisting Linda Wine, Treasurer, are Kenny Pittman, Vice-President; Mrs. Fulghum, Sponsor; Betty Jo Colonies, Historian; Carol Anthony, Secretary; Rusty Mooberry, President; and Miss Biddle, Sponsor.

Seniors

Facing a magnitude of responsibilities and decisions the incoming seniors of Meadowbrook High School hastened to accept their new role. Each day presented a new challenge which had to be met, a new decision to be made, a crisis to overcome. No one but Seniors could understand or appreciate all the countless decisions and problems to contend with before June and graduation. There were money-raising projects that would enable the Class of '65 to leave the school a gift that would convey a feeling of loyalty and appreciation. The guidance counselors and class advisors were always on the scene to help the Seniors with these difficult decisions. As the year progressed, each moment of decision enabled the graduating class to recognize in themselves a sense of responsibility and a newly found maturity. These Seniors recognized that their many and varied decisions were establishing important precedents for the lower classes and Monarchs yet to come.

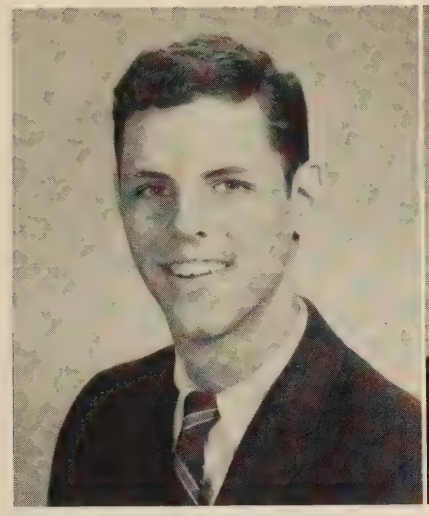

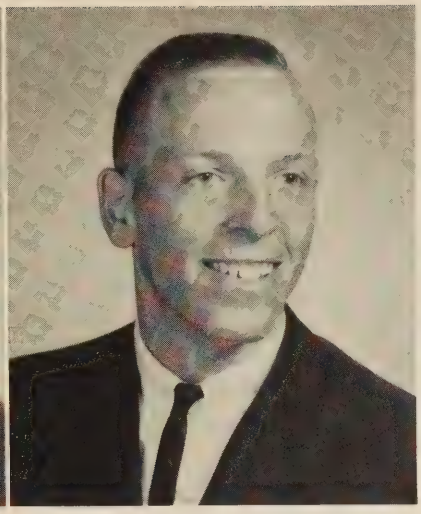

Gerald Edward Adams
"Jerry"

Furman Hill Agee, III
"Buddy"

Officers and Sponsors Lead Class in Vital Decisions

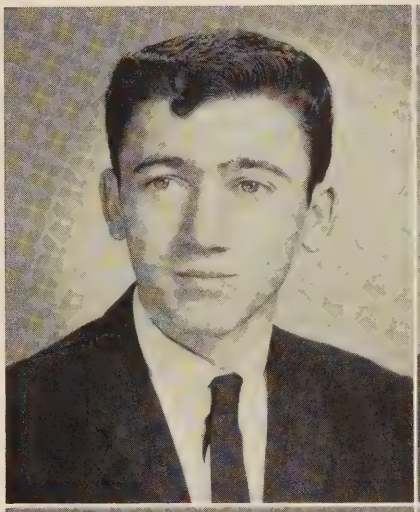

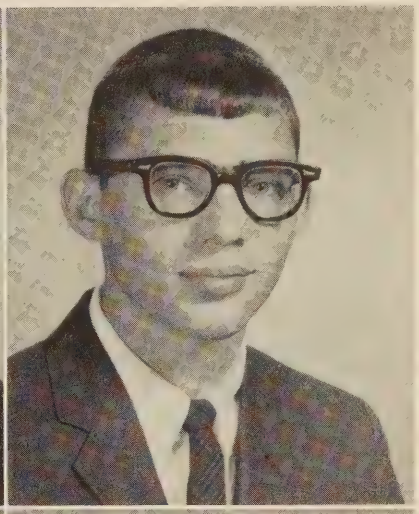

Larry Mason Akers
"Larry"

Dennis Wayne Allen
"Dennis"

Marcheta Sue Alley
"Sue"

Lyndell Bolton Alvis
"Lyndell"

John August Anderson
"John"

Carol Ann Anthony
"Carol"

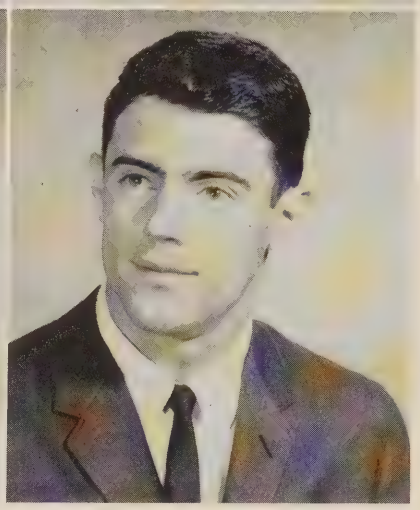

Elizabeth Ann Ashworth
"Beth"

Michael Clevely Atkins
"Mike"

Seniors Assume Leadership Positions in Clubs,

Dianne Carol Baker
"Dianne"

Karen Fay Bales
"Karen"

Adrian Yvonne Ballinger
"Adrian"

Carol Anne Barden
"Carol"

James Cridlin Barden, Jr.
"James"

When the Seniors voted Diane Luther and Jimmy Cook *Most Bashful* little did they know that bashfulness would lead them both to hide behind the lighting control box in the auditorium.

Organizations, and Activities

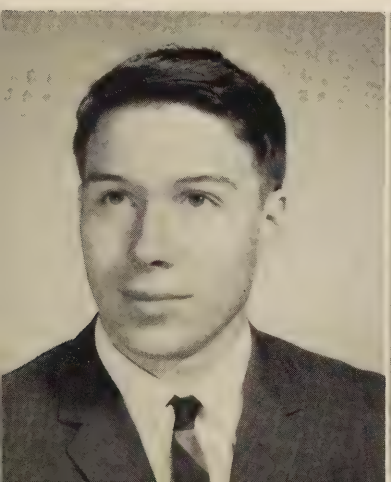

Allen Donald Bass, II
"Allen"

Sheila Ann Batsche
"Sheila"

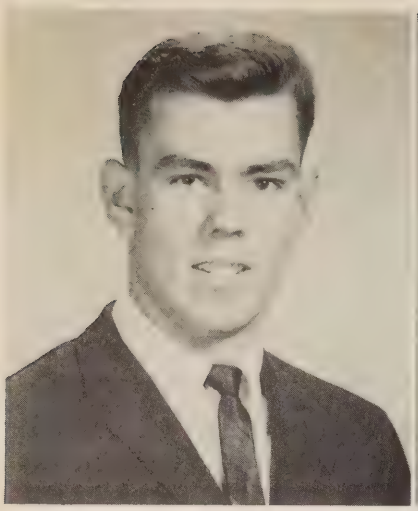

Lewis Daniel Bean
"Danny"

Laurie Powell Bew
"Laurie"

Seniors Maintain Interest in All Sports;

Sidney Rodriguez and Sharon Bryant wonder if the class of '65 made a wise choice in electing them the *Most Likely To Succeed.*

Donna Mae Billow
"Donna"

Elizabeth Rose Blanchette
"Rose"

Nancy Teresa Briley
"Nancy"

Janet Lorraine Bowen
"Janet"

Anthony Harrell Brockwell
"Andy"

Deloris Evana Bowles
"Deloris"

Patricia Evie Broughton
"Pat"

and Participated in School Publications

Sharon Lynne Bryant
"Sharon"

Judith Lynn Bullington
"Judy"

Linda Kay Burley
"Linda"

William Wood Childs, Jr.
"Woody"

Sandra Alene Clampitt
"Alene"

Virginia Sharon Coffey
"Sharon"

College Entrance Exams Became a Factor in

Jesse Ridout and Linda Wine voted the *Most Friendly* in the class of '65 do not seem to be living up to their title as they fight with bats over a drink.

Aubrey Marrion Colgin, Jr.
"Aubrey"

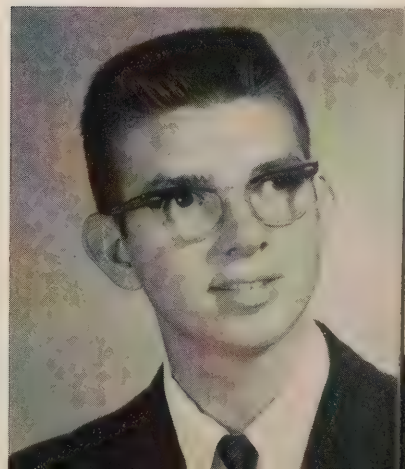

Juanita June Collier
"Juanita"

Betty Jo Colonies
"Betty Jo"

James Wilson Cook
"Jimmy"

Sylvia Morningstar Corbin
"Sylvia"

he Aspirations of Hopeful College Applicants

Richard Hunter Cosby
"Richard"

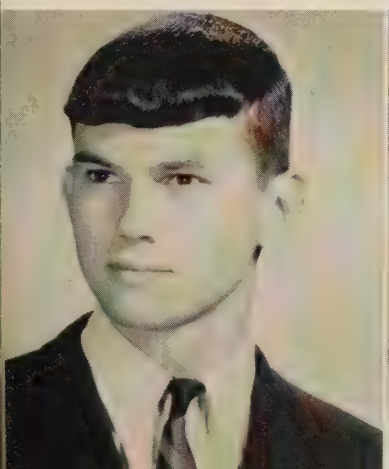

Carolyn Toone Counts
"Carolyn"

Barbara Jean Crawley
"Barbara"

Linda Hensley's true talent as a flirt shines through as Joey Pippen seems to be the victim. They both were voted *Biggest Flirts* in the Senior Class.

Anne Rae Creery
"Anne"

The Class of '65 Units in All-Out Effor

James Philip Crews
"Jim"

Linda Kaye Crews
"Kaye"

Linda Marie Crews
"Linda"

Diane Michele Crostic
"Diane"

Terry Walter Dalton
"Terry"

Linda Tune Davis
"Linda"

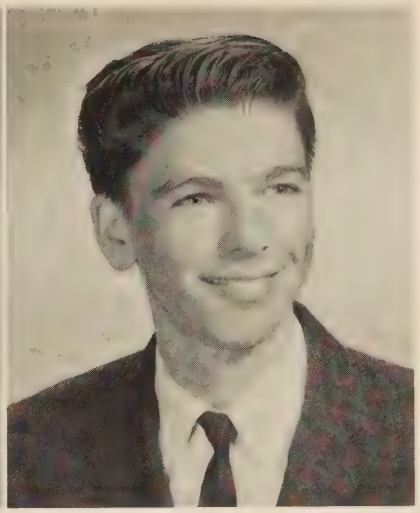

Danny Eugene Deans
"Danny"

During Fall Campaign to Raise Money

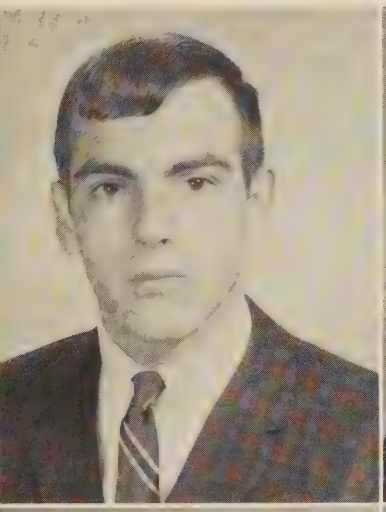

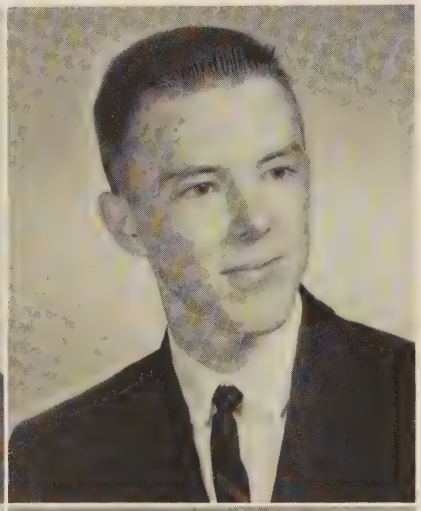

Wayne Lee Dillard
"Wayne"

Ronald Burton Dodson
"Ronnie"

William Bailey Driskill, Jr.
"Bill"

Joe Lee Eckard
"Joe"

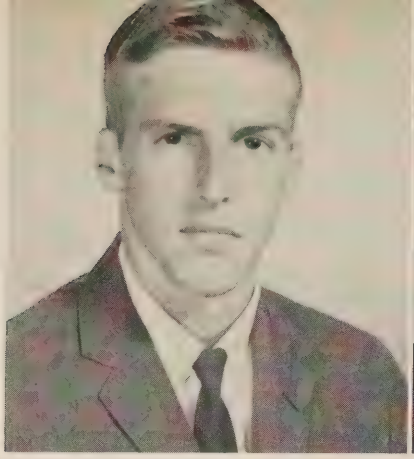

Douglas Waverly Edmonds
"Doug"

Milton Randolph Eichmann
"Ranny"

Alice Faye Evans
"Faye"

Seniors Look Forward With Anticipation to

David Bruce Fairhurst
"David"

Linda Paige Fallen
"Linda"

Kenneth Randall Farmer
"Kenny"

Patrica Evelyn Felts
"Pat"

Peggy Lee Fendley
"Peggy"

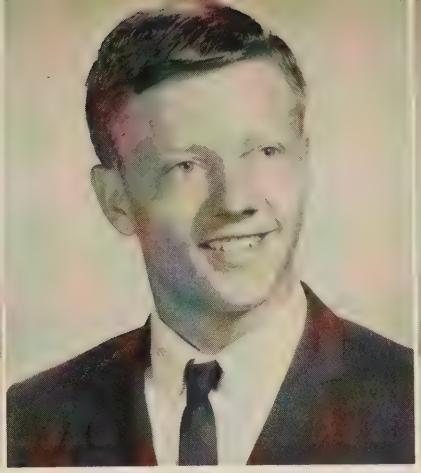

John Otis Ferguson
"Otis"

Evelyn Mae Ford
"Evelyn"

the Long-Awaited Junior-Senior Prom

Although Tommy Hall and Linda Crews were elected as the *Wittiest* of seniors they seem to display a trait of pranksters as well as a talent for wittiness.

Sharon Elizabeth Ford
"Sharon"

Ronald David Foster
"Ronnie"

Katherine
Marie
Fowler
"Katherine"

James
Stephen
Francis
"Steve"

Carl Garnett and Kaye Crews live up to their title as *Most School Spirited* as they examine Kaye's locker.

The Choice for Many People in the Class

Carlton Richard Garnett
"Carl"

Lynda Marshall Gill
"Lynda"

Barbara Joan Glaspie
"Barbara"

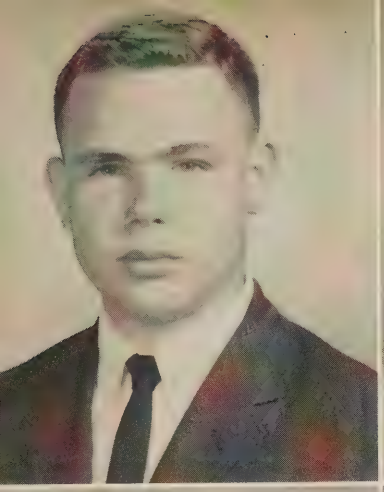

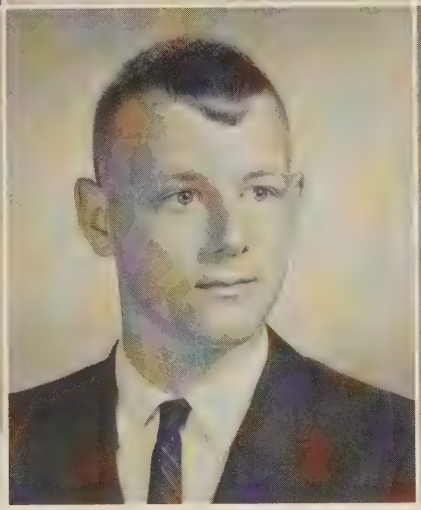

Dale Vaughan Goodman
"Dale"

Nancy Carolyn Goodson
"Carolyn"

Charlene Gordon
"Charlene"

Teresa Lane Gordon
"Teresa"

Robert Lee Gregory
"Bobby"

Shelby Jean Griles
"Shelby"

Concerned with the Continuation of Their Education

Robert Franklin Grimes, Jr.
"Bobby"

Marsha Dawn Grubbs
"Marsha"

Brenda Faye Guill
"Brenda"

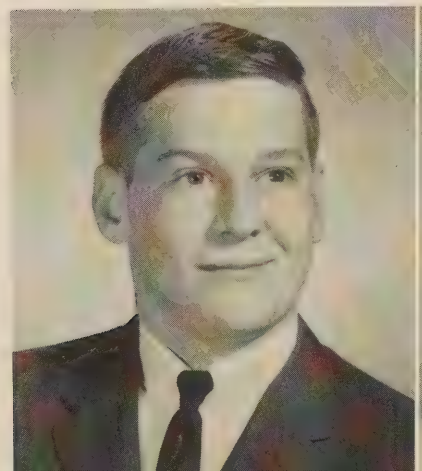

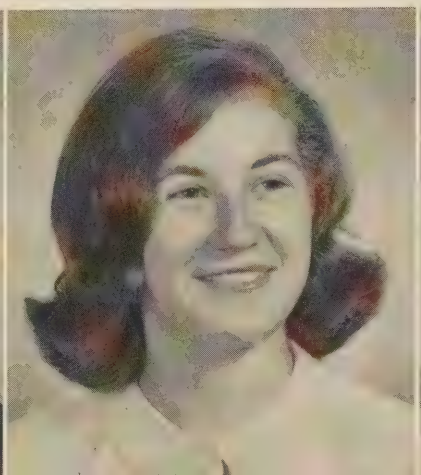

The Arrival of Graduation Announcements in April

Donna Jeanette Guinn
"Jeanette"

James Earl Hailey
"James"

Thomas Warren Hall, Jr.
"Tommy"

"There just has to be something wrong with that answer." Even the slide rules don't help find answers for Sidney Rodriguez and Carol Anthony, the *Most Intelligent* of the seniors, caught busy at work.

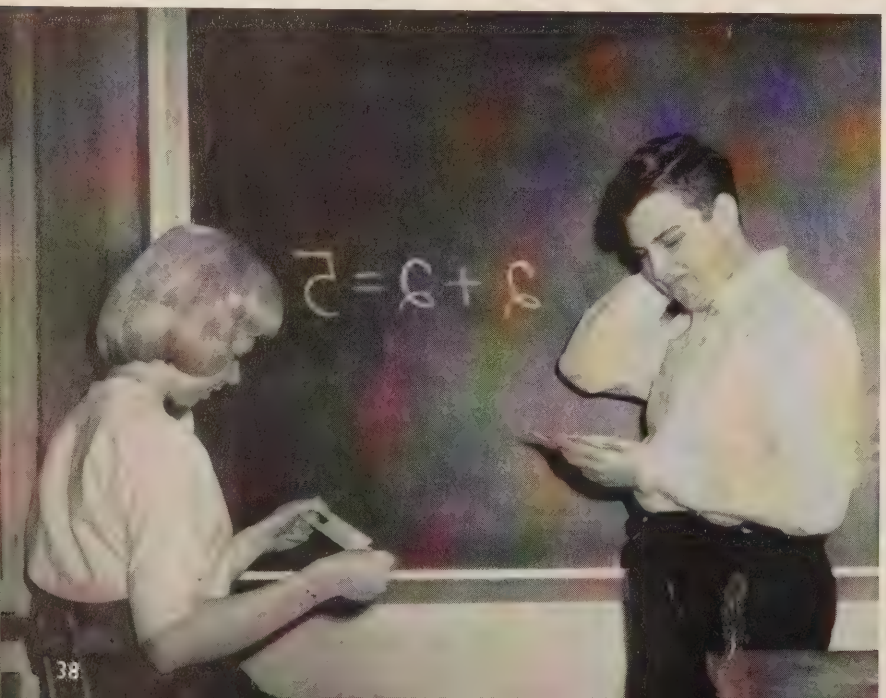

Sylvia Maye Hardee
"Syl"

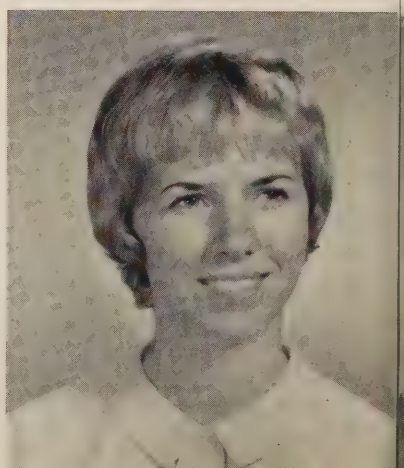

Was Greeted With Enthusiastic Approval by Seniors

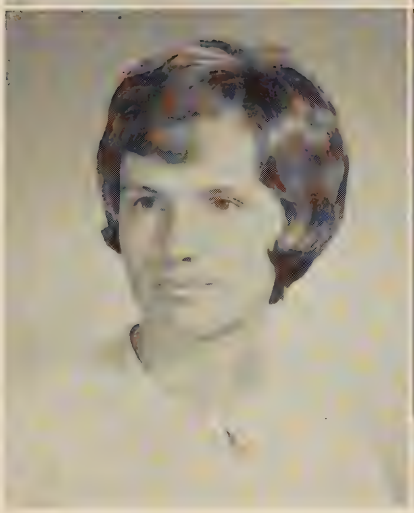

Frances Diane Harper
"Diane"

Carolyn Gay Harris
"Gay"

Melanie Johnson Hawthorne
"Melanie"

Joyce Ann Hedgepeth
"Joyce"

Linda Faye Hensley
"Linda"

Jerry Edward Hess
"Jerry"

David Niles Hollenbaugh
"David"

John Woodward Ickes
"John"

Larry Lewis Inge
"Larry"

Lyndell Alvis lives up to her title of *Most Athletic* as she appears to lift Rusty Mooberry, also *Most Athletic*, in her hand.

Janet Kaye Jefferson
"Janet"

Evelyn Jean Kalinchak
"Evelyn"

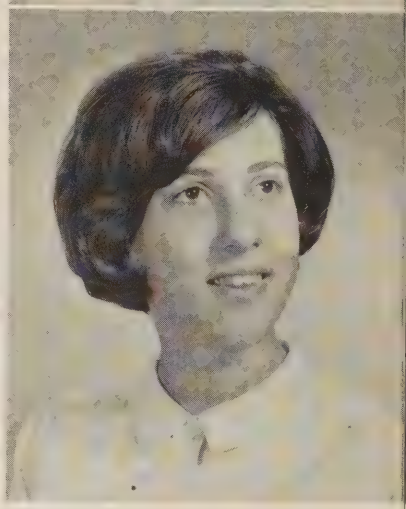

Seniors Led Underclassmen in Devoted School Spirit

Nancye Louise King
"Nancye"

Patricia Ann King
"Pat"

Larry Eugene La Moreux
"Larry"

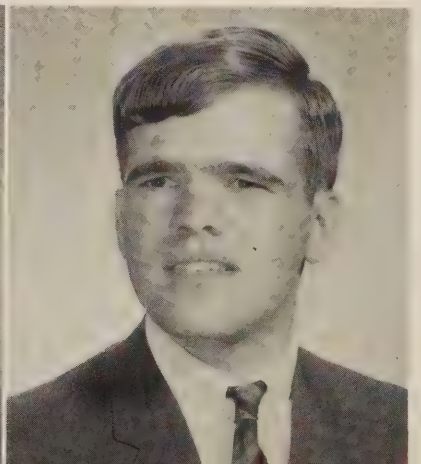

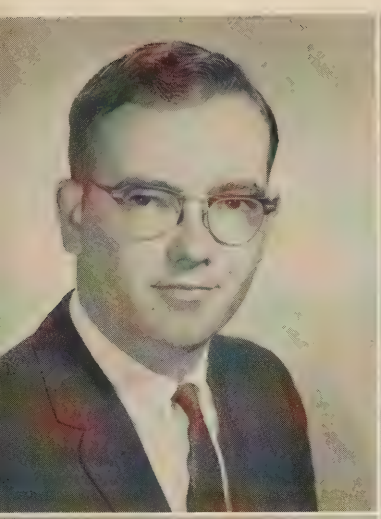

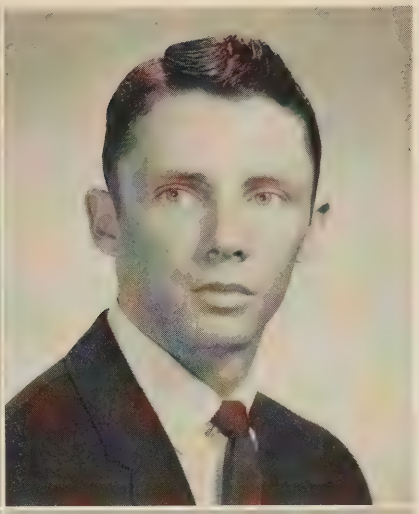

Thomas Barry Leary
"Thomas"

John Henry Leland
"John"

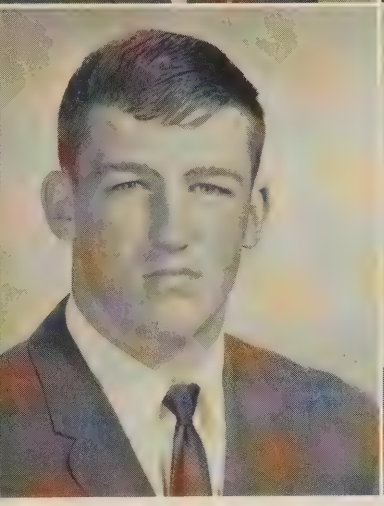

Roy Elliot Lindsay, Jr.
"Roy"

David Lee Lipscomb
"David"

at Many Pep Rallies and Various Athletic Events

Kristeen Delores Long
"Kristeen"

Diane May Luther
"Diane"

Stephen Richard Mahoney
"Steve"

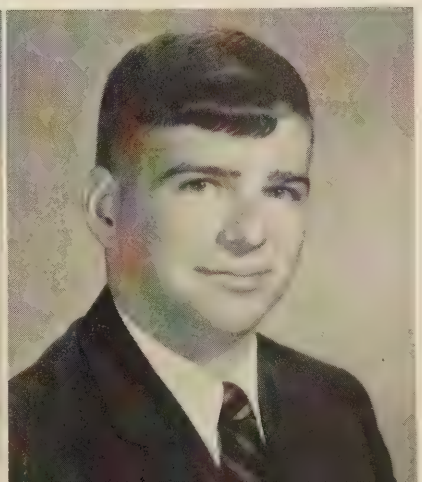

Phyllis Donnette McGahuey
"Phyllis"

Edward Vincent Melton
"Bubba"

Dorothy Jean Miles
"Dot"

Colleen Fay Miller
"Colleen"

Sandra Kay Mobley
"Sandra"

Henry Wood Mooberry, III
"Rusty"

Martha Ellen Mooney
"Martha"

Dale Farmer Moore
"Dale"

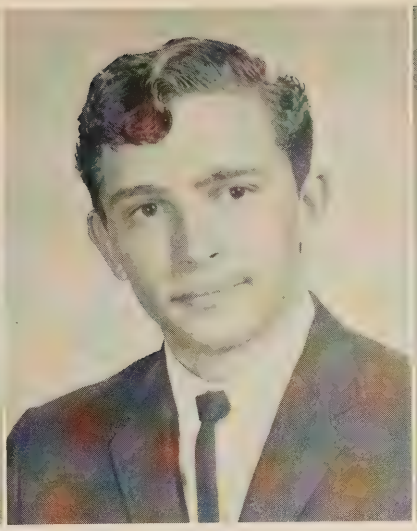

James Paul Morgan
"Paul"

Janice Stella Morton
"Janet"

Richard
Wayne
Murdock
"Dick"

Raymond
Edward
Nuckols
"Raymond"

"Hi there, fans" appears to be the sentiments expressed by Tommy Hall and Linda Wine, *The Most Popular* among seniors, as they pose for their picture in the auditorium.

Vincent Neal O'Bryan
"Neal"

Danny Lynn O'Dell
"Danny"

By Use of Several Secret Ballots, the Seniors Elected

As they collaborate on a work of art, Larry Rakestraw and Linda Fallen remark, "Well, you can't be *Most Talented* at everything."

Betty Jean Patrick
"Jeannie"

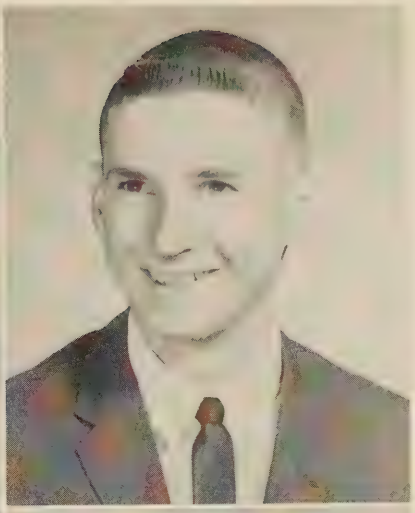

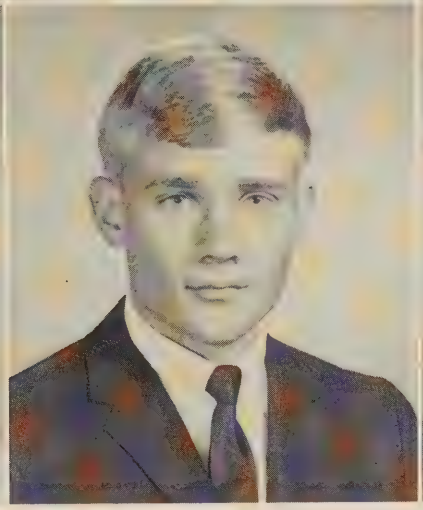

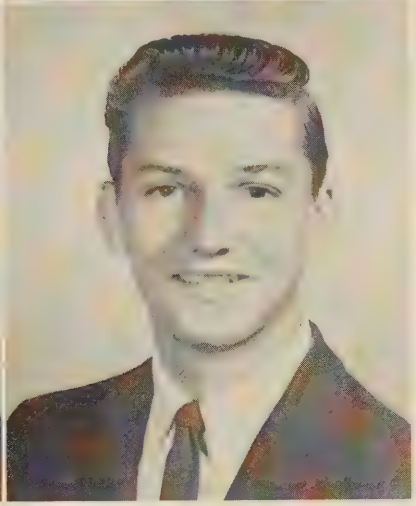

Pamela Patterson
"Pam"

Barbara Jo Piquet
"Barbara"

Judy Rebecca Peele
"Judy"

Joseph Franklin Pippen, Jr.
"Joey"

John Leslie Pierce
"Johnny"

Kenneth James Pittman
"Kenny"

Their Senior Superlatives and Miss Southside Richmond

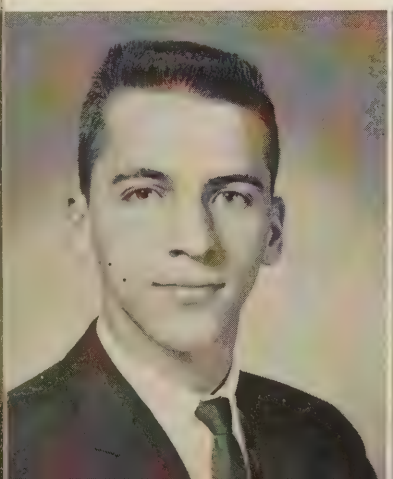

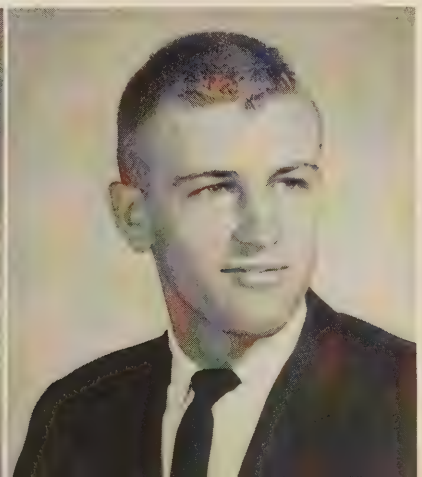

Clovis Wayne Poore
"Clovis"

Brian Courtland Ragland
"Brian"

"We get around even if we have to use a table," reply Jimmy Cook and Kaye Crews after they found out they were voted *Best All Around*.

Jane Lee Ragland
"Janie"

Meadowbrook's Top Class Dedicated The "Sceptre"

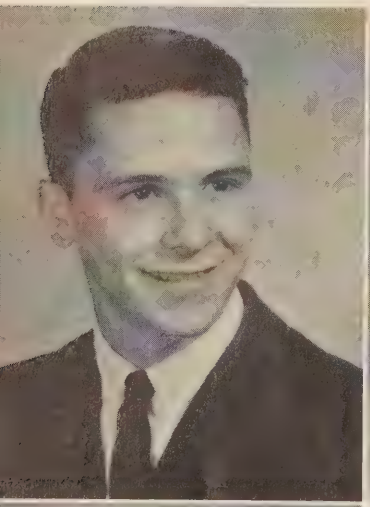

Larry Dean Rakestraw
"Larry"

Diane Marie Rand
"Diane"

Linda Gayle Rash
"Linda"

Jeanie Rebecca Renick
"Jeanie"

Patricia Ann Rex
"Ann"

Nancy Eloise Riddle
"Nancy"

After Conscientious Thought to a Worthy Recipient

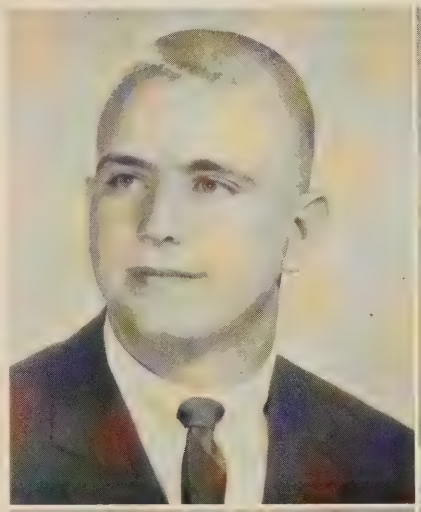

Jesse James Ridout, Jr.
"Jesse"

Dianne Yvonne Rinker
"Dianne"

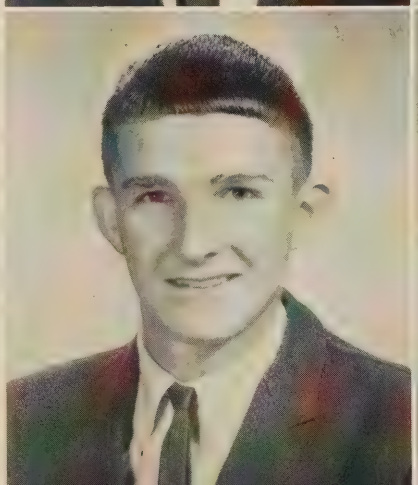

Edward Blair Robertson, Jr.
"Robbie"

Patricia Ann Robinson
"Pat"

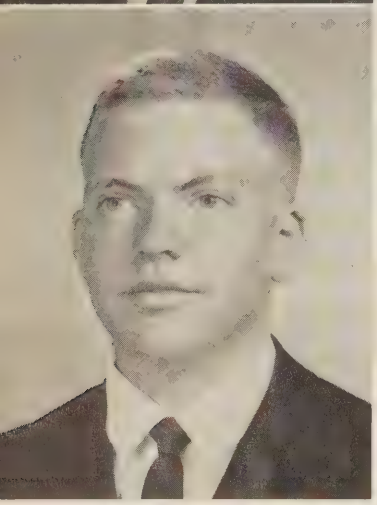

Sidney Elmore Rodriguez
"Sidney"

Edwin Larry Ryder
"Larry"

Mike Weldon and Nancy Briley agree that each is qualified to hold the title as the *Best Looking* in the senior class.

Assuming Their New Roles as the First Monarch Seniors,

Ellen Lee Shaw
"Ellen"

Joyce Lorraine Snowden
"Joy"

Ralph Dean Spencer
"Ralph"

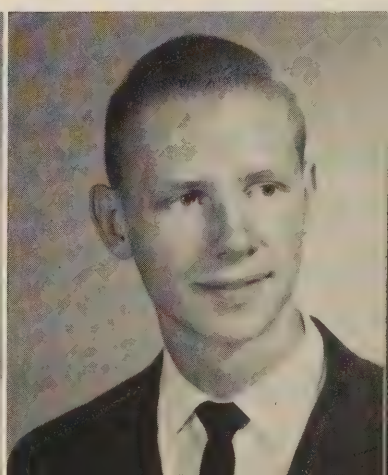

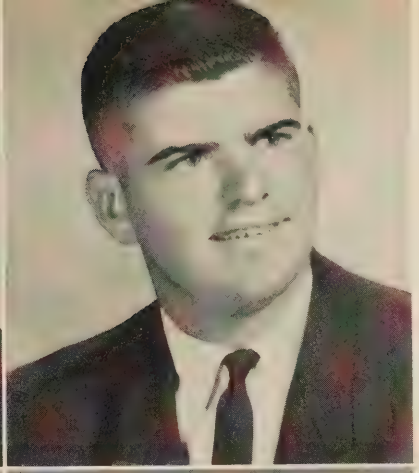

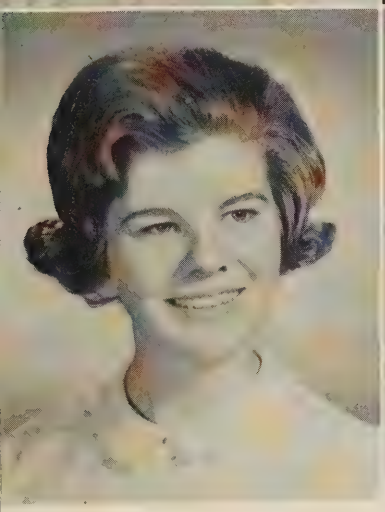

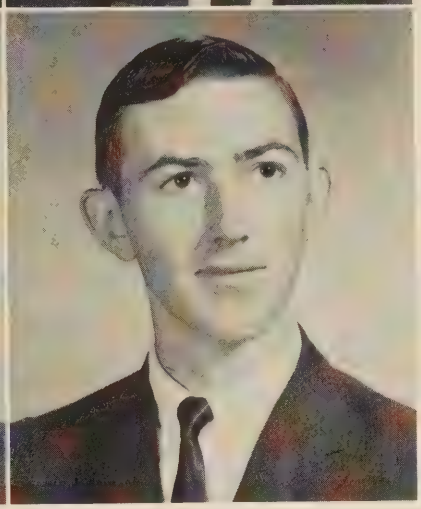

Sharon Gay Staley
"Sharon"

Sylvia Jean Sudduth
"Sylvia"

Marvin Ernest Starke, Jr.
"Marvin"

Donald Sykes
"Donald"

George Edgar Stevens, Jr.
"George"

Larry Bert Talbott
"Larry"

The Class of '65 Displayed A New and Growing Maturity

Stephanie Gail Thomas
"Stephanie"

John Peter Thompson
"John"

Annette Lee Toll
"Annette"

Linda Dale Turner
"Linda"

James Keith Vaughan
"Keith"

Judy Gail Vaughan
"Judy"

As the Year Drew to a Close, the Seniors Await

Ronald Douglas Vaughan
"Ronnie"

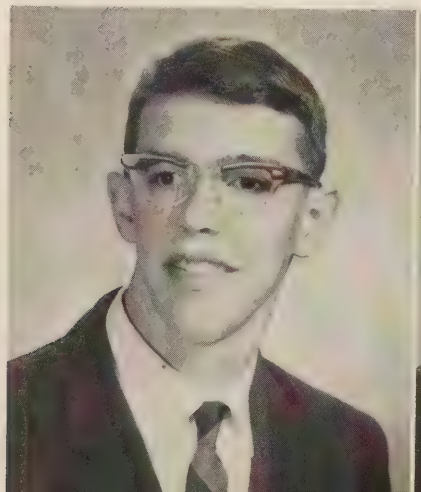

David Michael Walker
"Mike"

Charles Edward Walter, Jr.
"Eddie"

Chronic "line-butting" seniors, John Ickes, Bill Driskill, and Tommy Hall made it before the photographer caught them in the act. Buddy Agee, Ronnie Dodson and Sylvia Sudduth did not have quite as much luck. Other irate Monarchs look on.

Greatest Moment in Their High School Career

James Theodore Watkins
"Ted"

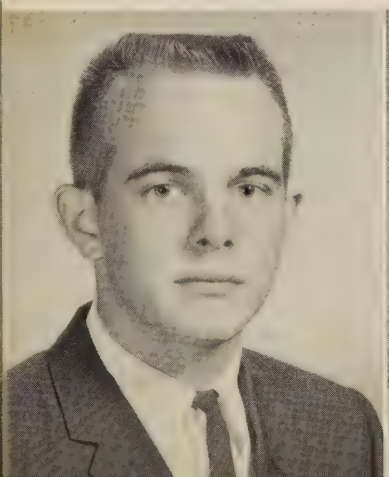

Annette Virginia Watson
"Virginia"

George Lathion Webb
"George"

Michael C. Weldon
"Mike"

Patricia Carol Wells
"Pat"

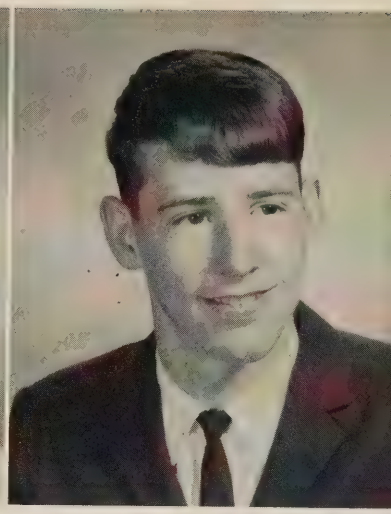

Steven Floyd White
"Steve"

Class of '65 Left to the Rising Seniors

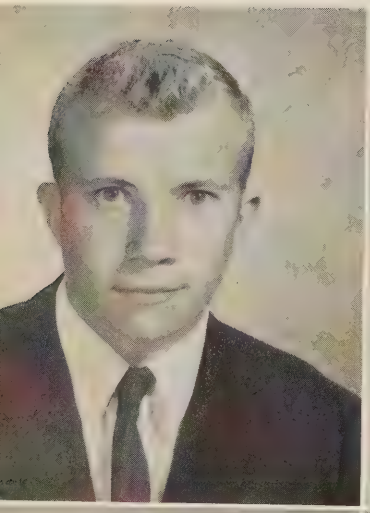

Bonney Wilson
"Bonney"

Linda Denton Wine
"Linda"

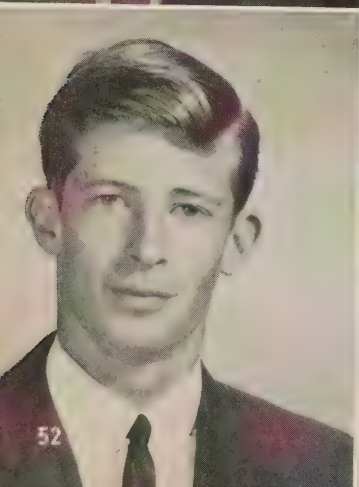

Joseph Wayne Wingo
"Joe"

Patsy Jean Wingo
"Patsy"

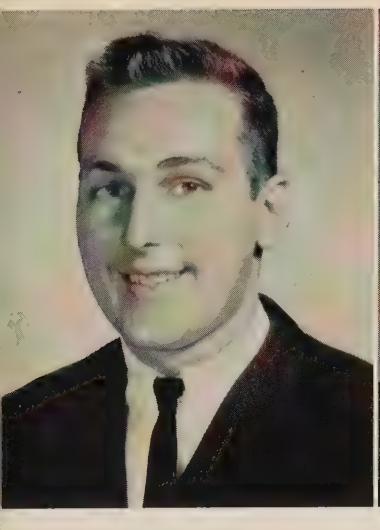

Wayne Carter Woodcock
"Wayne"

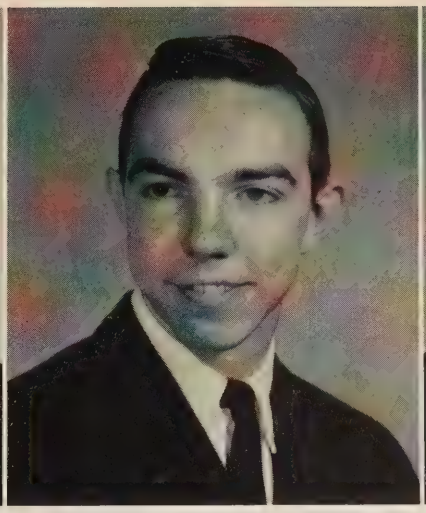

Edward Gilbert Wooldridge
"Eddie"

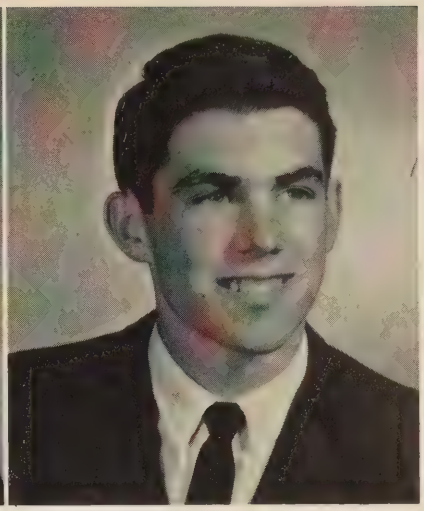

Douglas Elmore Yeatts
"Doug"

Their Hopes and Dreams for Meadowbrook

Sharon Ford grins as she eats the last doughnut left from the Senior class project. Several class members beg for a bite.

Bobby Lynn Zumar
"Bobby"

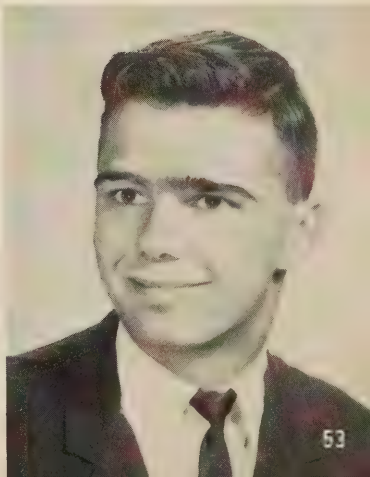

Sponsors, Mrs. Lovelady and Mr. Bailey, gather around President Ronnie Seay as he entertains Linda Bokkon, Treasurer; Betsy Quaiff, Secretary; and Dickie Deaner, Vice-President.

Juniors

College Board Examinations, National Merit Scholarship Qualifying Test, and the Junior-Senior Prom dominated the thoughts and decisions of Meadowbrook's second Junior Class. Car washes and doughnut sales, the first sock-hop of the year and the first Junior-Senior Basketball game enabled the juniors to carry out their resolution to give a memorable first prom. But the Prom was not their only concern, for they were faced with the question of what to do after graduation. Colleges had to be settled upon and College Board Examinations taken. The National Merit Scholarship Qualifying Test was taken by those who wished scholarships.

Decisions were made and solutions won. The second Junior Class of Meadowbrook High School, set many of the precedents for coming years and learned that decisions can be made through unity.

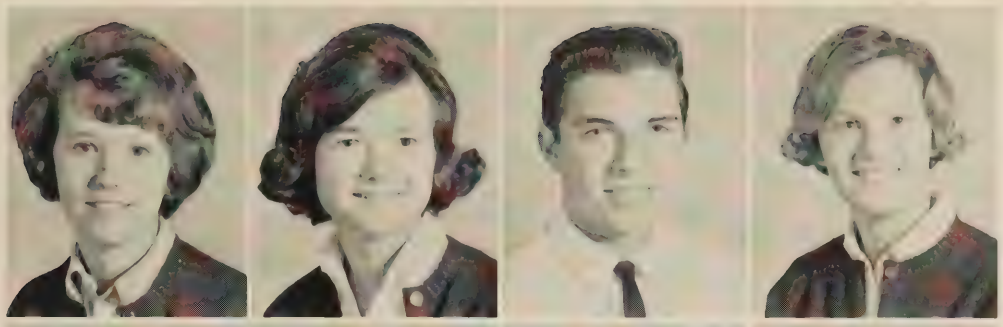

Hilda Adams
Karin Albrecht
Robert Anderson
Linda Anthony

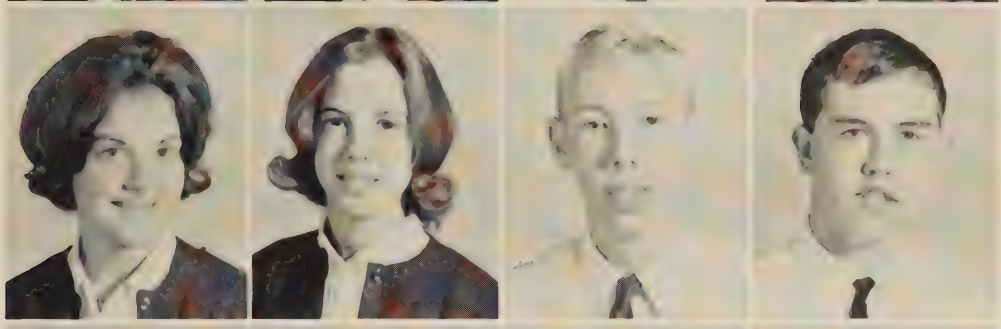

Sandra Anthony
Loyce Appleman
Ben Atkinson
James Atkinson

Bonnie Baker
William Baughan
Charlotte Bickett
Larry Blanks

Linda Bokkon
Mary Lou Bosh
Sue Bosh
Larry Bosserman

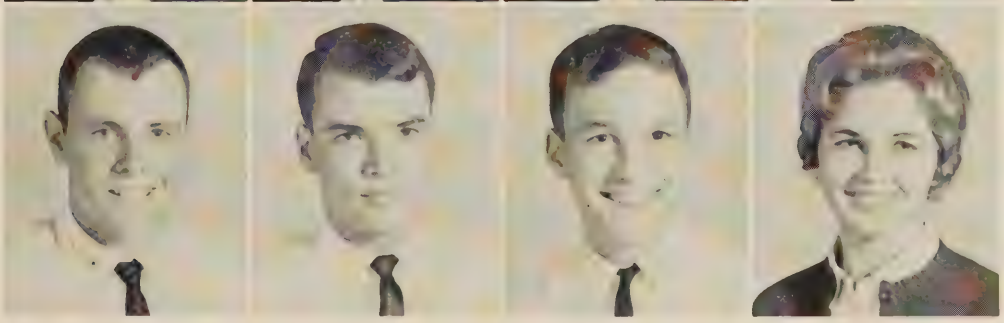

Parker Bowery
Paul Breeden
Bobby Burch
Phyllis Butler

Juniors Readily Accepted New Responsibilities Thrust Upon Them

Brad Carden
Bobby Canup
Phyllis Carlton
Larry Carroll

Ronnie Carter
Gretchen Cobb
Iris Conner
Barbara Cook

Class of '66 Made Numerous Contributions in Academic

Harry Cook
Shirley Cook
Robert Cottrell
Carolyn Courtney

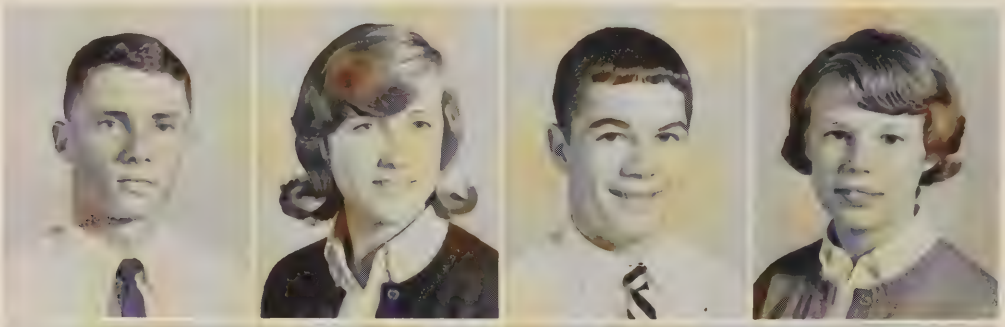

Jean Crostic
Preston Cuneo
Jane Davis
Ann Dawson

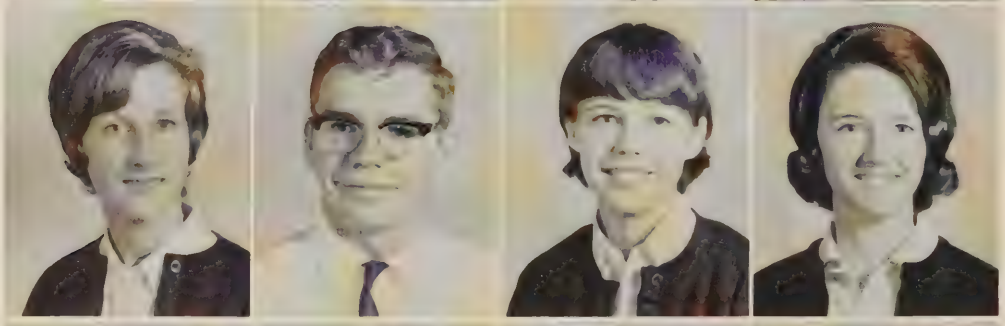

Dickie Deaner
Mike Denton
Mark Dudley
Billy Dunnavant

Jack Edmiston
Patsy Everhart
Margaret Fallen
Beverly Faris

Ronnie Farmer
Jane Fenner
Barry Fitzgerald
Ray Gallager

Pam Galyen
Carol Garnett
Gloria Garrett
Sandra Gathie

and Athletic Fields During the School Year

Junior, Linda Lingerfelt, displayed her acting ability in the dramatic production of "Harvey".

Peggy Jenkins
Ann Jones
Ruth Ann Jones
Joe Kane

Elizabeth Keffer
Shirley Kidd
Paul Kincheloe
Barbara King

Glen Lancaster
Carolyn Ledford
Sandra Lee
Jackie Lett

Burch Lewis
Howard Lewis
Gerhard Ley
Linda Lingerfelt

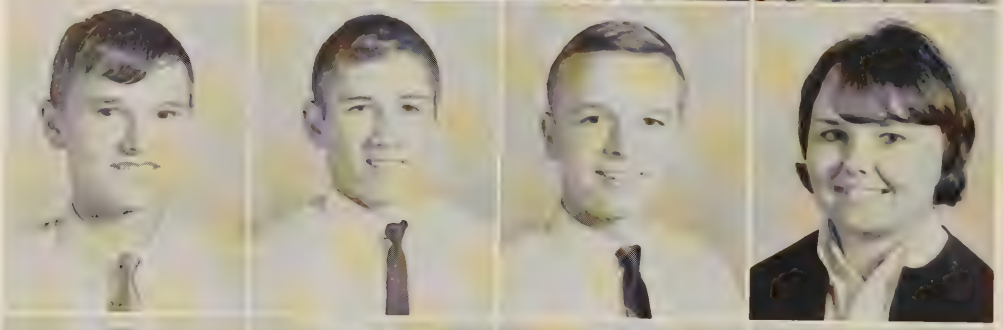

Avery Liptrap
Phil Lohr
Linda McAllister
Martha McGee

Diane Margruder
Evelyn Marshall
Alan Martin
Judy Martin

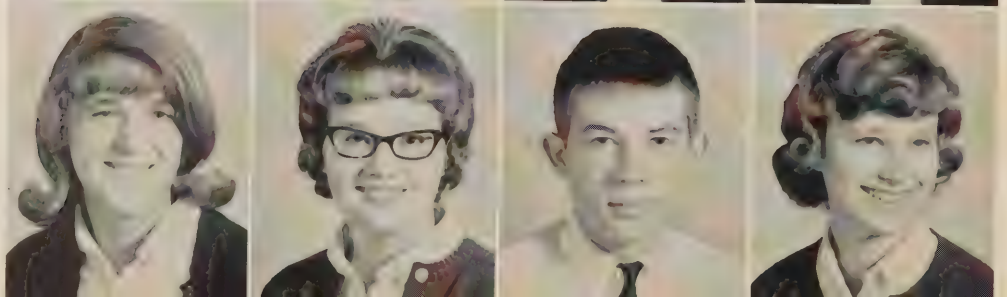

Lin Gill
Robert Gill
Larry Gillespie
David Gipe

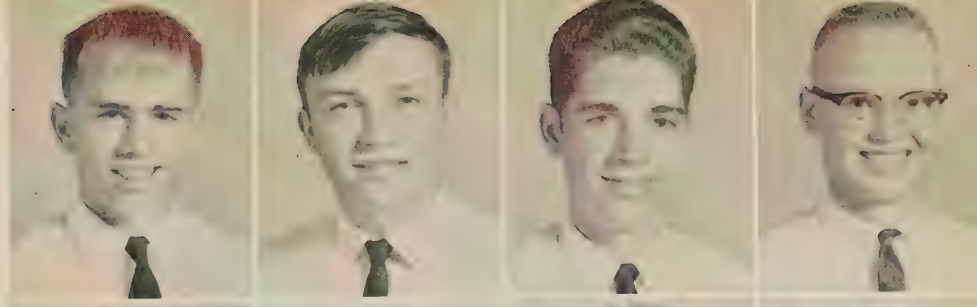

Juanita Glaspie
Martha Glover
Barbara Gregory
Johnny Grubb

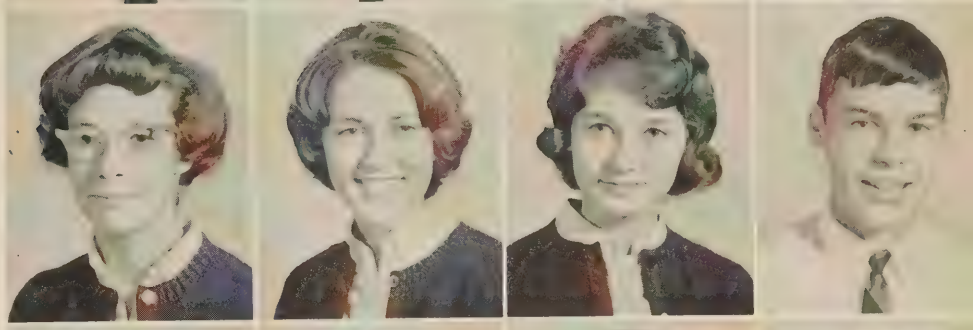

Lynn Hall
Marion Hall
Mike Hall
Lowman Halley

With May First in Mind Juniors Washed Countless Cars

Bruce Harding
Janet Harris
Pat Harris
Frances Hay

Wayne Hayes
Lester Heaton
Brenda Hechler
Aubrey Heflin

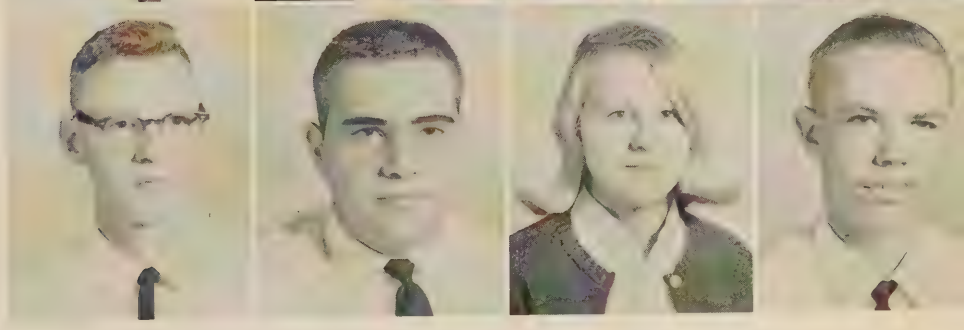

David Hey
Woody Hicks
Linda Hirsh
Linda Hobbs

Randy Hockett
Tony Hoffman
Eunice Holcomb
Beverly Holloway

Steve Holt
Tommy Horning
Mike Howerton
Elaine James

Junior-Senior Basketball Game Represented the Combined

Academic honors are bestowed on students. Beth Ashworth, member of the National Honor Society, presents Ronnie Seay with Honor Certificate for straight A's at the first semester Awards Assembly in February.

Ronnie Martin
Sara Martin
Louis Mavredes
Bob Mays

Joan Mays
Gail Mead
Elaine Mills
Norris Monk

Brenda Morton
Sharon Outten
Betty Newcomb
Donald Nunnally

Efforts of the Upperclassmen to Raise Money

Cheryl Patterson
Pam Patton
Jean Payne
Len Phillips

Joyce Pickle
Chris Portwood
Marleen Poulston
Annette Pullen

Betsy Quaiff
Ann Ragland
Lynn Reid
Susan Rew

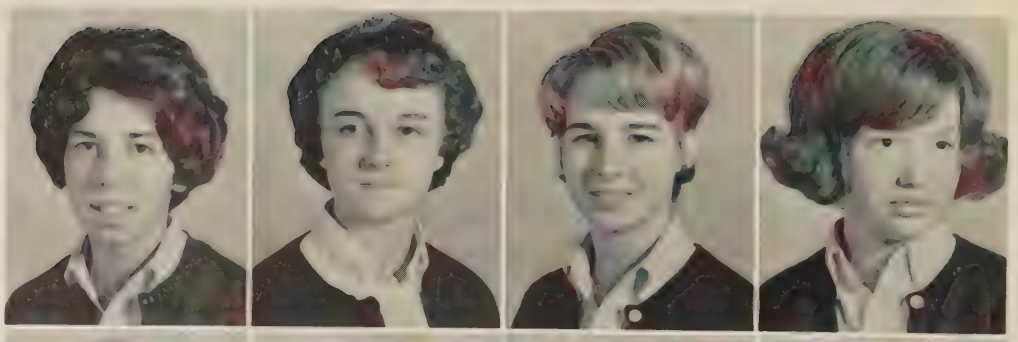

Cheryl Roberts
Linda Roberts
William Robertson
Jerry Robinson

Diane Salmon
James Samuel
Ronnie Saunders
Ronnie Seay

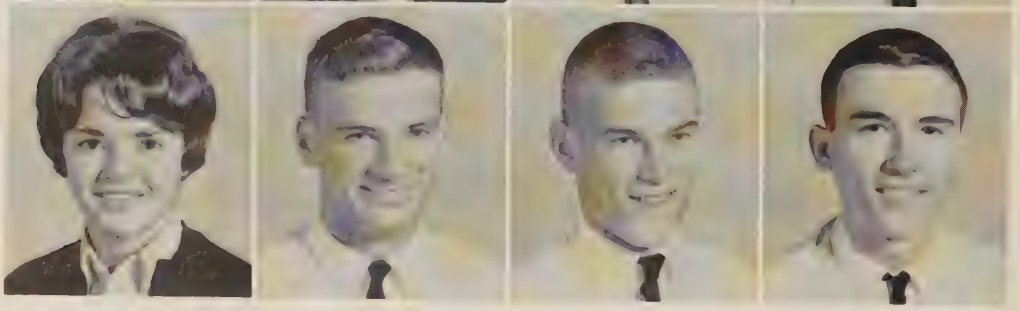

Junior-Planned First Prom Is Overwhelming Success

Linda Hobbs lingers over bulletin board before beginning class assignments.

Joan Shumaker
Linda Shumaker
Jeanette Slusher
Charlotte Smith

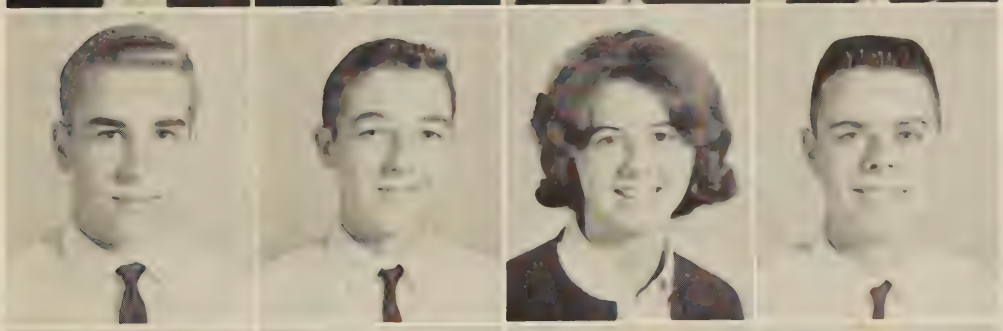

David Smith
Greg Smith
Linda Smith
Rodney Snelling

Hubby Sprouse
Walter Stafford
Kathy Tarpley
Jerry Tate

"Hey, how did that line get there?" is the reaction of a junior as she works hard to complete an art project.

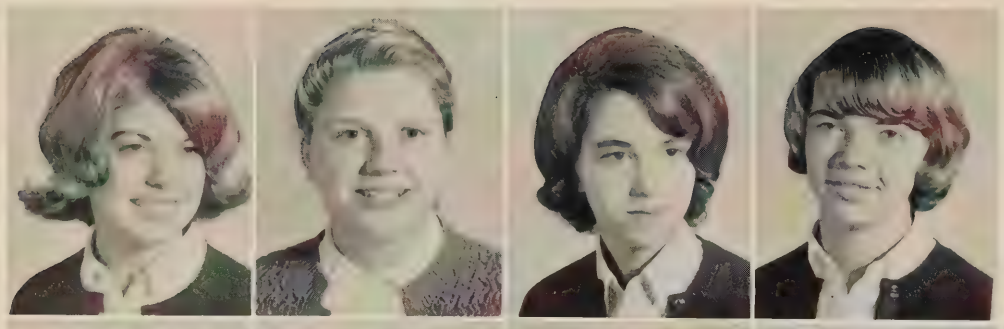

Sandra Thacker
Pat Thompson
Susan Thompson
Carolyn Tinnell

Robert Tobey
James Tucher
Billy Vaughan
Fred Wade

Kay Wallace
Rita Webster
Kathy Wells
Wayne Wetzler

Juniors Looked Forward to Their Up-Coming Role as Seniors

Junior Charles Wright gains laughs from fellow classmates during Algebra which is no laughing matter.

Shirley,
It's been great being your sister! I know this year will be just as much fun as last year. And I know it will be as great in years to come! Never forget all the crazy times we had at meetings and at school. Always remember my yelling at you — I really do love ya tho!

Brenda White
Debby White
Robert Wilcox
Bonnie Williams
Carla Williams
Barry Wilmoth
Glenn Wilson
Jim Winder
Walter Winegar
Danny Wingo
Linda Witmer
Betty Woodcock
Al Wright
Charles Wright
Steve York
Mike Young

Anticipation mounts during the prom season as committee members: Phyllis Butler, Diane Salmon, Mary Lou and Sue Bosh, Jeanette Slusher, Jerry Tate and Rodney Snelling prepare for the festivities.

Sophomore officers: Jackie Little, Secretary; Annette Osso, Vice-President; and Sandy Gordon, Treasurer, surround their President, Jim Lewis. The class is sponsored by Mr. Porter and Miss Tucker not pictured.

Sophomores

Decisions are always facing the Seniors and Juniors, but few give thought to the many moments that are spent in decision by our Sophomore class. Now that they are no longer Freshmen, they definitely feel superior, in attitude and action. Since they have already planned their course of classes for the coming three years, they must decide whether or not to continue on their way to college or whether they want another course.

Clubs are available for them to join to help them decide what they want. There are people capable of helping them with this choice. As opposed to serious decisions, there were many extra-curricular choices to be made. The Class of '67 ordered their class rings in March. Sophomores began to participate more in school life by being members of sport teams and joining the SCA and other school clubs. They exhibited school spirit by attendance at games and by vocal ability in pep rallies. But on the average, Sophomores are most interested in becoming Juniors.

Billy Agee
Betty Anderson
Patsy Andrews
Brenda Arnold
Eddie Atkins

Billy Austin
Eugene Bales
Linda Banton
Marie Banton
John Barton

Bill Battle
Diane Bearekman
Thomas Bell
Patricia Bennett
Gloria Berghoff

Janice Beverley
Cary Bew
Brenda Bickett
Sharon Biggs
Crystal Billups

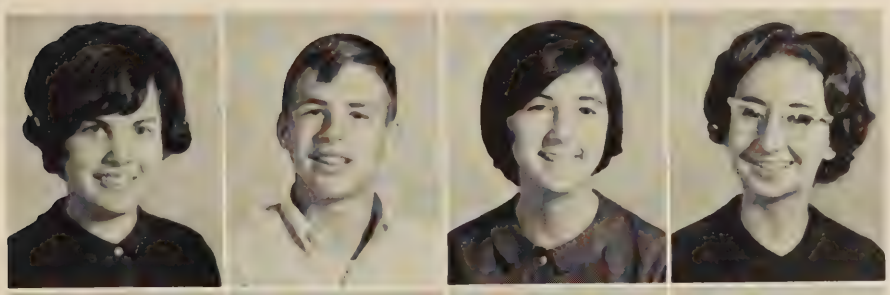

Beverly Bivins
Butch Bobbitt
Brenda Bokkon
Dianne Bollinger

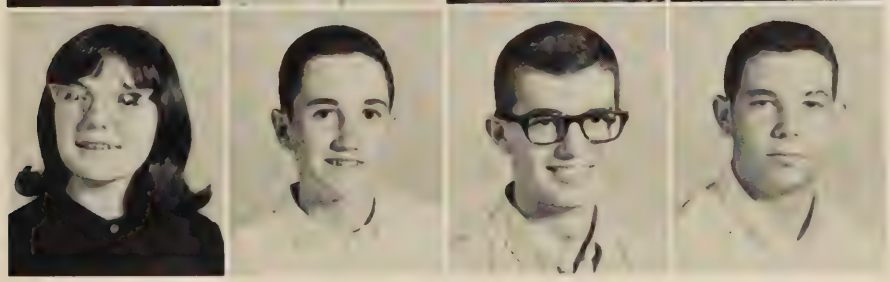

Cheriene Boze
Tommy Bradshaw
Larry Brand
Doug Bredemier

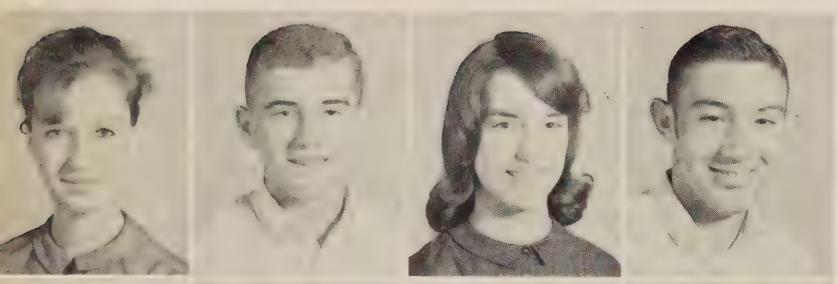

Martha Brock
Craig Bryant
Gayle Bryant
John Burton

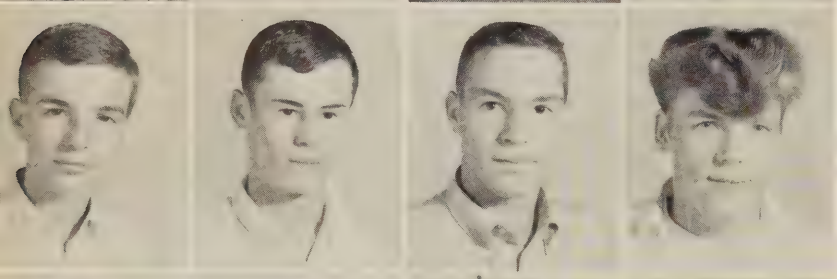

Byron Callas
Alan Carter
Carl Cash
Albert Cerveny

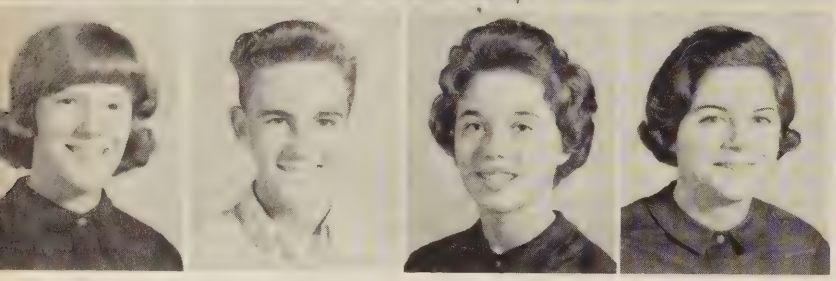

Donna Cerveny
Gary Chamberlain
Susan Christian
Susan Clark

The Sophomores Worked Diligently in Studies to

Shirley Clark
Carolyn Clarke
Yvonne Coleman
Janis Colgin

Pat Collier
Bill Collins
Debbie Condrey
Janet Conley

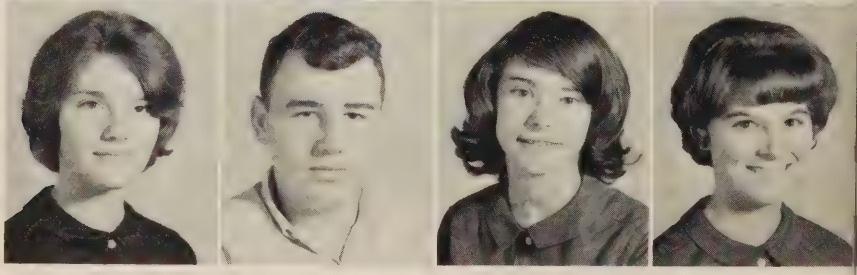

Al Cook
Paul Cooper
Suzanne Coppridge
Richard Corrada
Wayne Craig

David Crews
Ronnie Dalton
Steve Dalton
Lois Davenport
Linda Davis

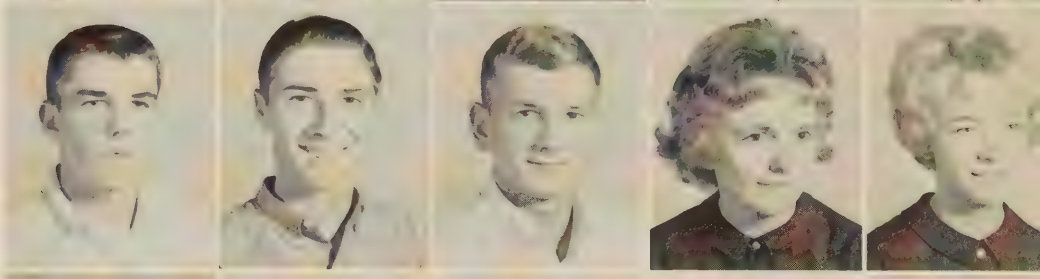

Dwight Deets
Horace Denny
Jean Dinelli
Eddie Donathan
Bobby Duck

Insure Their Chances of Becoming Juniors Next Year

Linda Dunsmore
Beverly Edmiston
Lois Edmiston
Janice Edmonds
Jimmy Edwards

Nora Elswick
Sylvia Evans
Ina Farmer
Louis Farmer
Gloria Farrar

The Rising Juniors Constituted a Vital Part

Linda Fendley
Phyllis Fields
Ruth Fields
Carolyn Floyd

Donna Freeman
Jerry Fugett
Ronnie Gains
Roger Galyen

Janet Gibson
Buddy Gordon
Sandy Gordon
Faye Gore

Jimmy Gore
Jan Graham
Brenda M. Gray
Brenda S. Gray

Brenda Greene
Jack Greene
Donna Hall
Wayne Harper

of the Sports Program of '64-'65

Kenny Harris
Vicky Harvey
Ellen Hawthorne
Georgia Hirsch
Gay Hobbs

Joe Hoffman
Steve Holt
Terry Holzbach
Ricky Honey
Mary Ann Horton

Fay Hudson
Kay Hudson
Sandra Jackson
Larry Jacobs
Cheryl Jeter

Bill Johnston
Nita Johnson
Doug Jones
Juanita Jones
Lillian Kagels

Roger Kain
George Kalinchak
DiDi Kane
Mike Kidd
Phillip King

Alan Kirby
Paul Konst
Eddie Lacy
Susan Lampkin
Doug Lankey

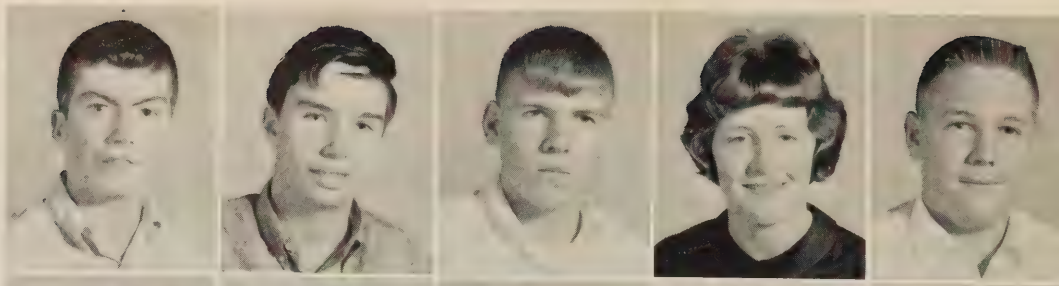

Eddie Lavelle
Jimmy Lewis
Gene Lewter
Earl Lipford
Jackie Little

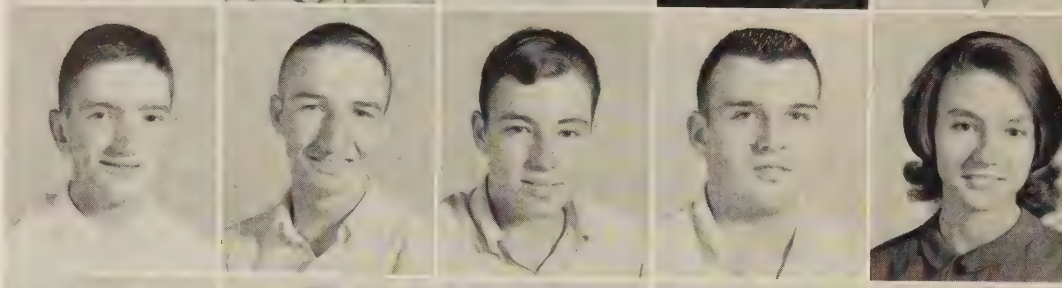

Lucille Lott
Bookie McCullough
Charles McFadden
James Madison
Priscilla Maeurer

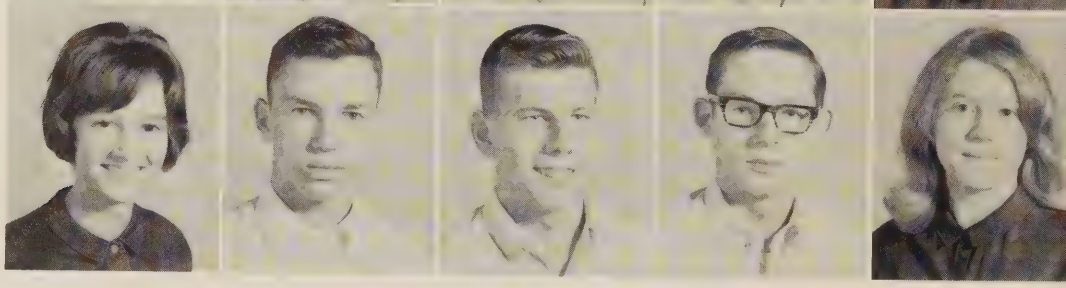

Class of '67 Struggled Continuously to

Linda Mahoney
Cindy Marshall
Becky Martin
Don Martin
Wilford Mills

Brenda Mitchell
Cynthia Mitchell
John Mitchell
James Mobley
Sherman Morrissett

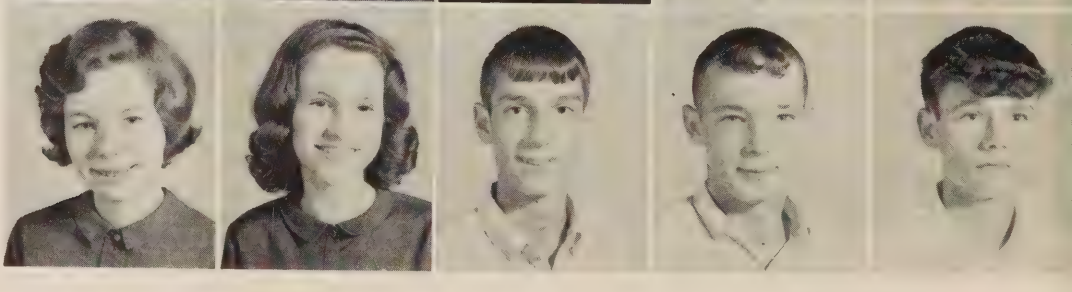

Bubba Mottley
Rita Moyers
Jerry Mustian
Russell Neff
Lillie Nelson

Karen Nichols
James Odom
Nick O'Neill
Annette Osso
James Osterbind

Geneva Overstreet
Kathy Paulini
Judy Payne
Anne Pearce
Donna Phelps

Gain Recognition in Eyes of Upperclassmen

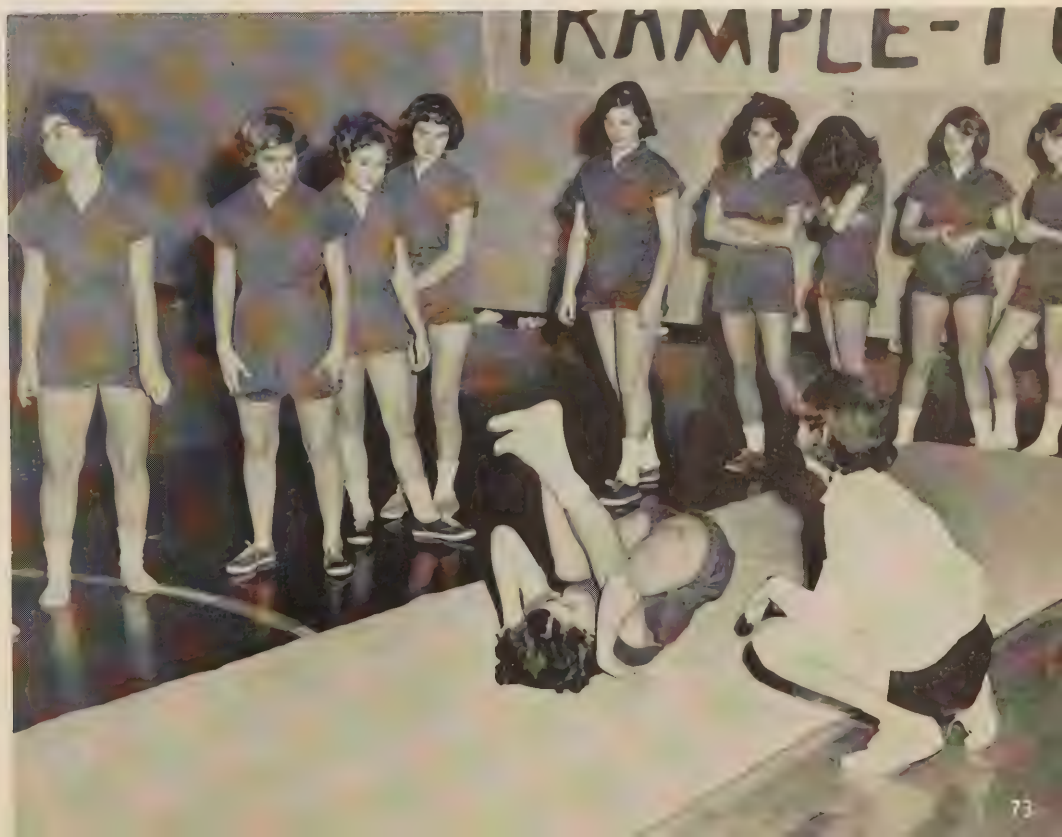

Sophomore girls supervised by Miss Allison wait doubtfully for their turn at the backward roll.

Steve Piquet
Sammy Pleasants
Katherine Pollard
Ronnie Price
Joyce Ragland

Toni Ratliff
Susan Redford
Dennis Reid
Carol Richardson
Tommy Rinker

As the Year Ended, Sophomores Had Various Thoughts

Linda Robbins
Mary Lou Robertson
Becky Robertson
Irving Robinson
Richard Robinson

Susan Rowley
Mike Russ
Joan Ryan
Harry Saferight
John Schimmel

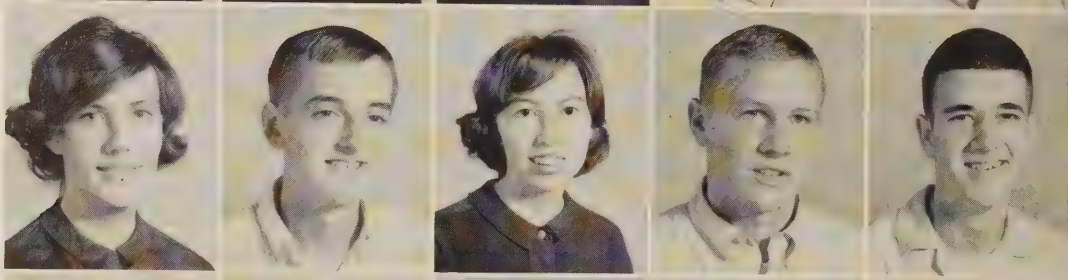

Susan Schimmel
Horace Scott
Sue Scott
Steve Sears
Kenny Shepard

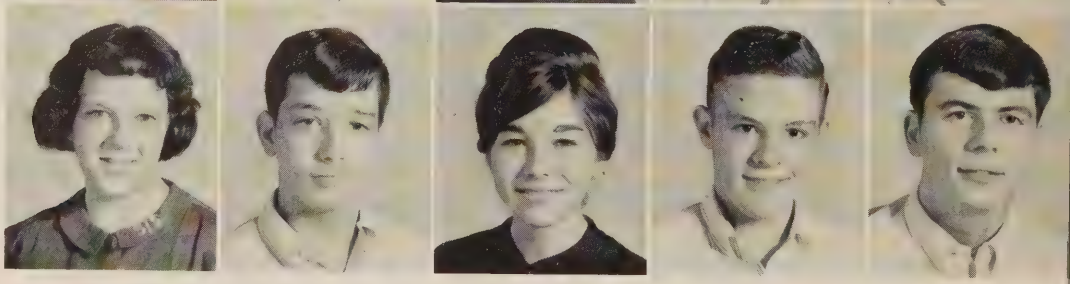

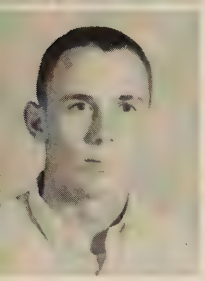

Robert Shepherd
Milton Simons

Faye Hudson leads the rush from the cafeteria as the scramble to class begins.

and Emotions on Becoming Juniors Next Year

Peggy Simpkins
Tommy Simpson
George Smith
Lenora Smith

Sloan Smith
Stephen Snelling
Pat Sorrentino
Stan Spry

Beverly Stanley
Sue Stephenson
Mike Sullivan
Bill Sykes

Bobby Tate
Don Taylor
Buddy Thomas
Robert Tibbs

Donna Tilghman
John Tuttle
Tommy Tuttle
Larry Tyson

Morris Vaughan
Larry Waldron
Betty Washburn
Wayne Watkins

John Wells
Steve Whitt
Donna Wilkinson
Greg Williams

Lester Wilson
Pat Wissler
Vicki Woehrle

Sophomores Eagerly Awaited Arrival of Class Rings

Many students, including sophomores, find solace and comfort as members of "The Clinic Club."

Mr. Winn directs sophomores and other members of the band in the Christmas Concert.

Friday brings sophomore physical education students to the gymnasium for organized dancing???

Neil Ingram, Vice-President; Ted Salmon, Secretary; Eddie Cash, Treasurer; wait while Guy Brand, President, waits to see if he has made the right decision in his date for the weekend. Looking on are Sponsors, Mr. A. B. Clarke and Mrs. Brown.

Freshmen

Should I take band or Chorus? Would I be better prepared for the future with a college preparatory or a business course? Which clubs should I join—FBLA or Drill Team? These questions haunted the Freshmen as they prepared for the next three years of high school. They conferred with each other trying to decide on many questions and queries put to them during the year. Trivial as well as important questions were put to them—whether to have yellow or pink decorations for their dance; how much class dues were to be. Their decisions as to which course to take were vital to their future. Many decided to take the college course only to change their minds within a few months. The Guidance Counselors were busy helping students to make their choice. Every moment was one of decision.

John Abernathy
Bill Addison
Greg Alley
Barbara Altizer
Ray Alvis

Stephen Ambs
Kirk Ammons
Janice Anderson
Jimmy Anderson
Bruce Anthony

Jeanie Arnold
Clarke Ashbrook
Beverley Autry
Patricia Baicy
Mary Bailey

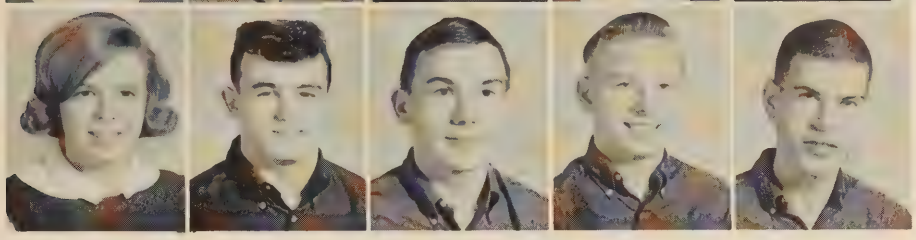

Donna Baker
Butch Bartlett
Robert Barton
Donnie Bassett
Bill Baughan

Freshmen Experience of High School Life

Teresa Bausell
Steve Bearekman
Gwen Beasley
Dabney Beattie
Lestra Bell

Vangie Berry
Carmen Bickett
Kathy Billow
Barbara Blanton
Brenda Blount

David Blount
Tommy Boswell
Pam Bowers
Diane Bowles
Ronald Bozarth

Sandra Branch
Guy Brand
Don Braswell
Helen Breland
Karl Broseman
Bonita Brown

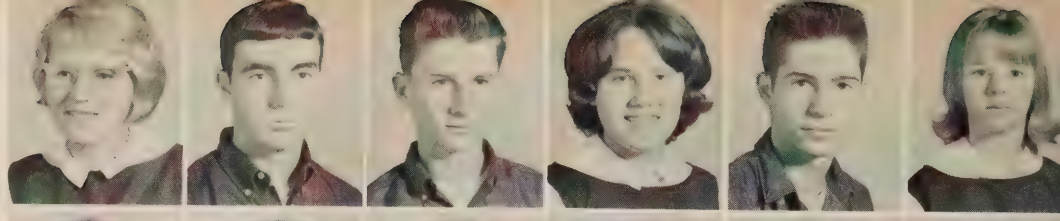

Beth Paige Bryant
Thomas Bullock
Preston Burtchett
Thomas Burke
Jimmy Burns
Lynn Burton

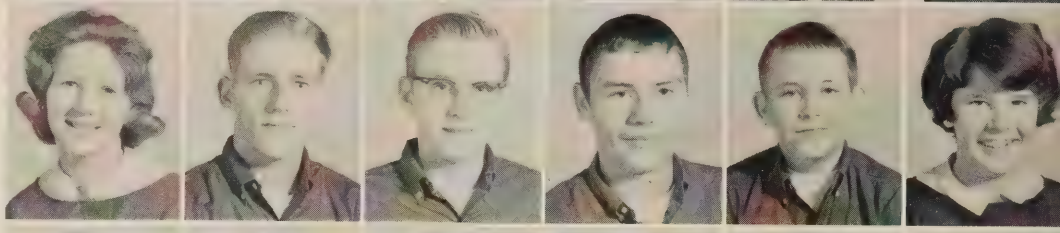

Kenny Byrd
Linda Caldwell
Alexis Callas
Barry Commer
Cynthia Canada
Tommy Canup

College Prep or Business Was the Question Which

Mildred Carlton
Laura Carter
Lawson Carter
Eddie Cash
Janice Castlebury

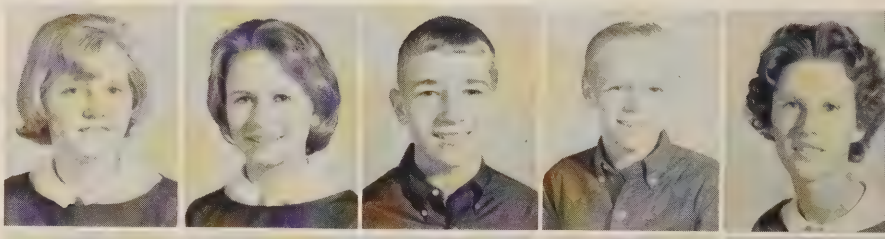

Ronnie Castlebury
Eugene Cersley
Patsy Chambers
Warren Chapman
Johnny Childress

Susan Childs
James Clampitt
Michael Clark
David Coaker
Robert Cobb

Billy Coffey
Lila Collins
Mike Collins
Shirley Collins
Herbie Condrey

Evelyn Cook
Keith Cook

Linwood Cook
Kenny Cooke

Cindy Cormier
Martha Cox

Several freshmen make the big decision to become temporary drivers.

Faced All Members of the Class of '68

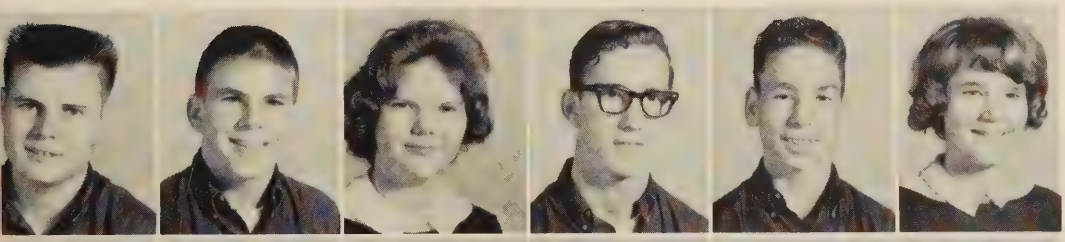

Melvin Craig
Ronnie Crawley
Lorene Creery
Clinton Dalton
Wade Dano
Bonnie Davenport

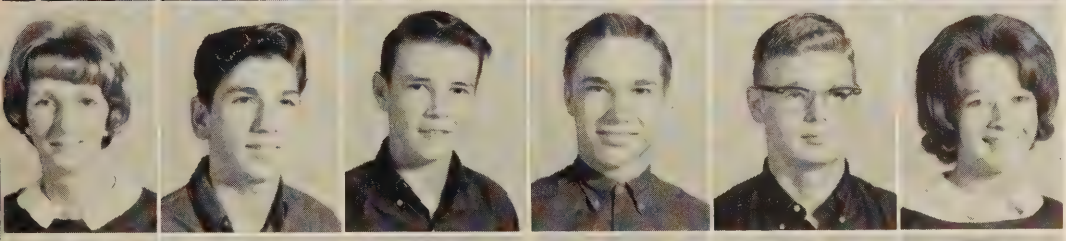

Barbara Davis
Gary Deans
Ronnie Donathan
Cecil Dorset
John Dowdy
Gail Driskill

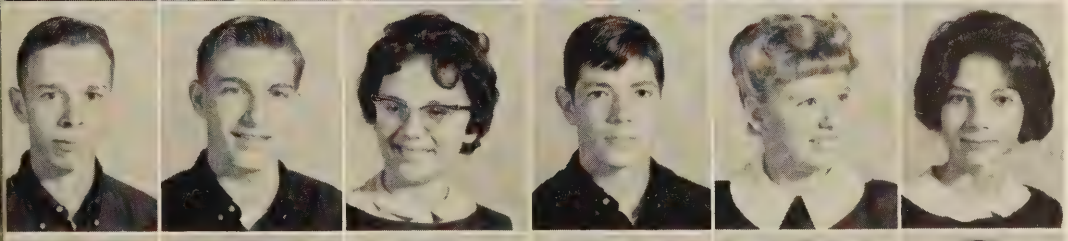

Charlie Duke
Larry Edwards
Becky Evans
Johnny Fallen
Linda Farr
Barbara Fender

Bobby Ferguson
Betty Fly
Bill Ford
Janet Ford
Carol Frazier
Trudy Gaines

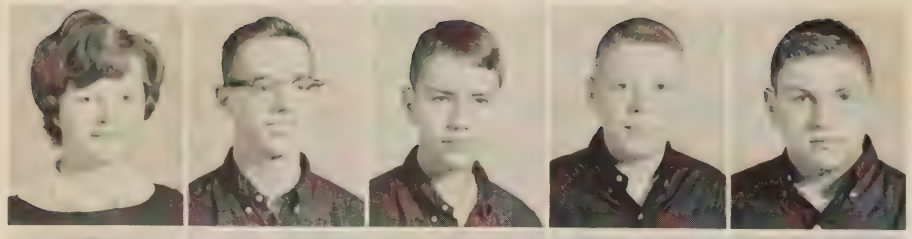

Pat Gallagher
Bruce Garnett
Morris Garrison
Donald Gibbs
Bobby Gill

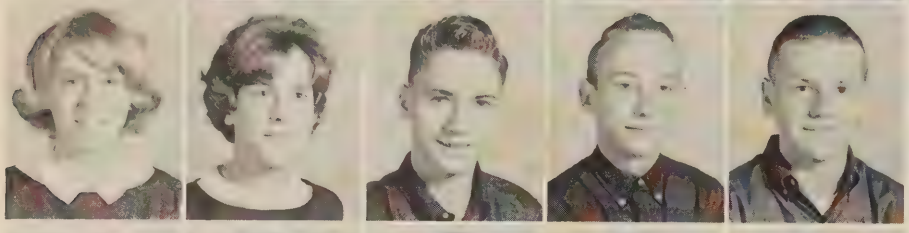

Karen Gill
Linda Gill
Tommy Gillespie
Billy Gore
John Gorman

Jere Graham
Jean Gray
Joan Green
Billy Gregory
Warren Griffin

Rebekah Grubb
Pat Guess
Joan Guinn
Donnie Habel
James Hagan

S.T.E.P. and S.C.A.T. Tests Prove to Be a Challenge and

Freshmen seem to enjoy their first experience with a foreign language.

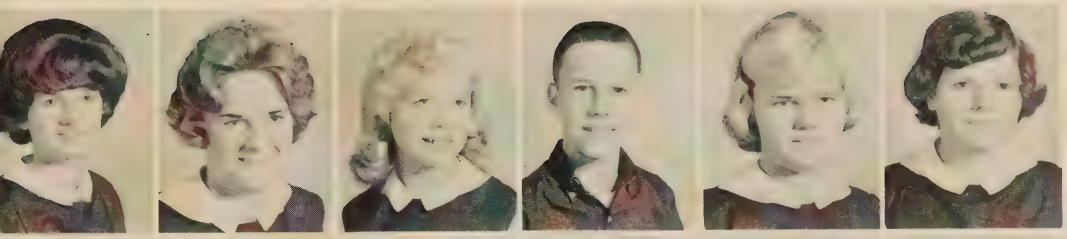

Linda Hair
Becky Hall
Brenda Hall
Tommy Hamilton
Beverley Harrell
Ruth Harrell

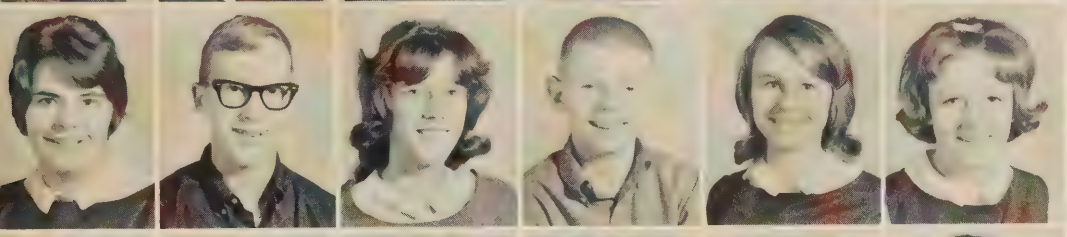

Linda Hatcher
Wayne Haycox
Sandra Haymans
Larry Haynes
Gayle Hechler
Karen Heisler

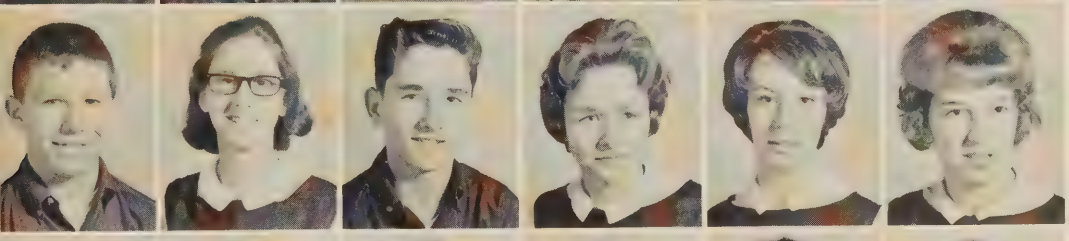

Rickie Hensley
Suzanne Hey
Earl Holloway
Sandra Holloway
Sandra Holt
Dolores Horning

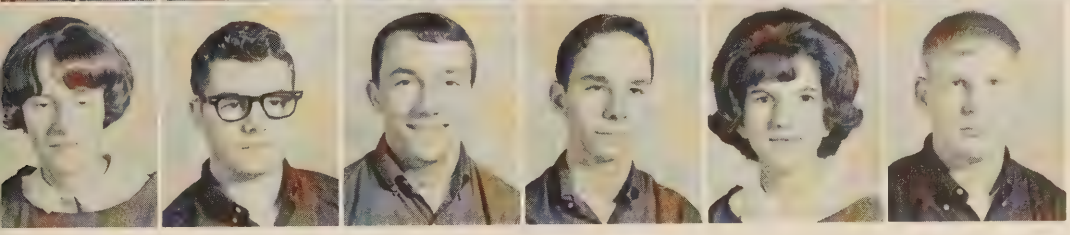

Anne Houliares
Charles Houliares
Neil Ingram
Jerry Irons
Sandra Jackson
Dennis Jacobs

a Test of Knowledge to All in the Freshman Class

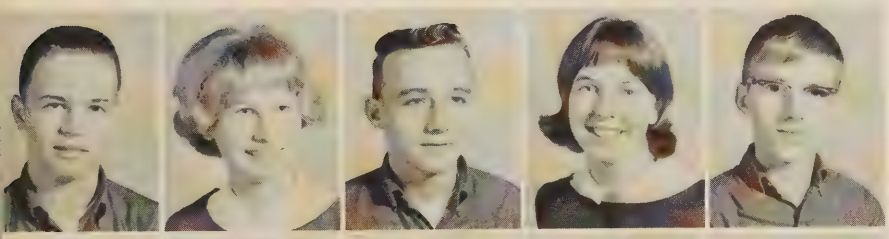

Mike Jennings
Brenda Johns
Jack Johnson
Paula Johnston
Charles Keffer

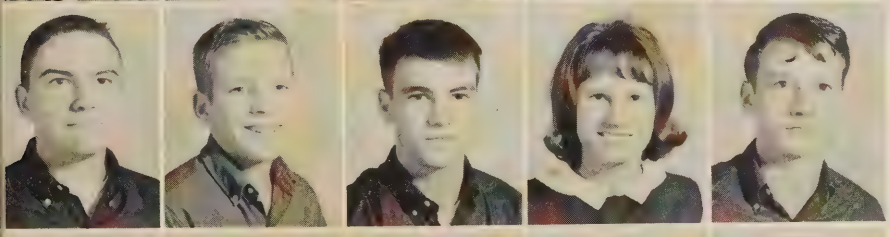

Clark Kennedy
Larry Kidd
Stan Lancaster
Aleta Lane
Danny Lane

Bill Langford
Jay Leonard
Kathy Leonard
Willie Ligon
Jerry Lipscomb

Billy Long
Paulette Lowman
JoAnn Luther
Becky Lyttle
Sterry McGee
Connie McKee

Jerry McWaters
John Mackie
Richard Magruder
Joan Manley
Gary Martin
Jimmy Martin

Patty Maxwell
Bob Mays
Kathy Melton
Isabel Messick
Gary Miller
Russell Mobley

A Spring Dance to Benefit the Entire Student Body

Freshman Karen Gill discusses her sophomore schedule with Mr. Hanson, freshman guidance counselor.

Karen Mooberry
Sharon Mooberry
Wayne Moore
Jimmy Moore
Jerry Moran
Vickie Morrissett

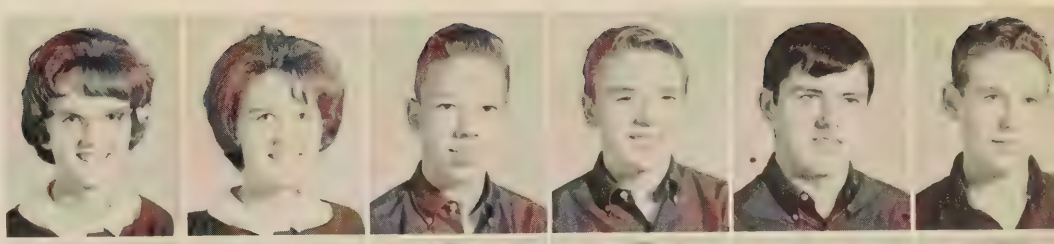

Edeard Moss
Sam Nelson
Pat Normandin
Grace Nowitsky
Pat O'Brien
Theresa O'Neill

Norma Owens
Steve Paczkowski
Wanda Page
Randy Parrish
Belinda Parsons
Richard Pembroke

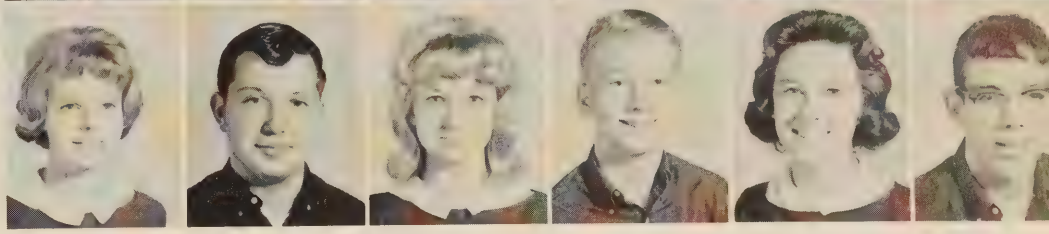

Was Planned by a Committee of 9th Graders in March

Bill Pembroke
Danny Pendleton
Ann Pettus
Kathy Phelps
Connie Pope
Dennie Quaiff

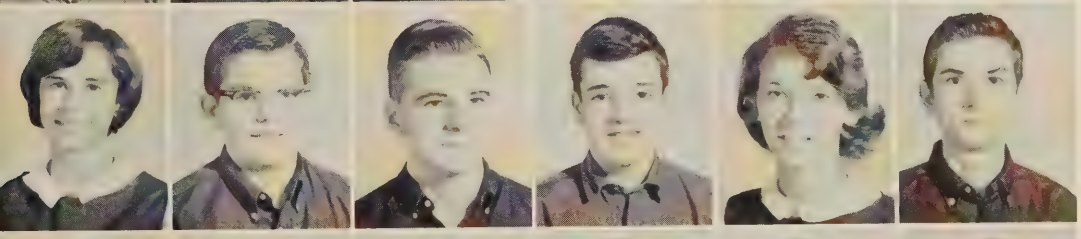

Judy Quaiff
Lloyd Raily
Stanley Ramey
Pat Rand
Nancy Rash
Randy Ray

Danny Robbins
Marvin Rose
Philip Rose
Leonard Rowe
Betty Rowsey
Juanita Royal

Tommy Ryan
Ted Salmon
Brenda Saunders
Sharon Savedge
Debbie Sbertoli
Noel Scott

Jerry Seymour
Gloria Shearin
Shirley Showers
Janice Shumaker

Wilton Simmons
Carol Simonton
Aleta Simpson
Tommy Sink

Glenn Skeen
Gary Slusher
Diane Smith
Gordan Smith

Jerry Smith
Barbara Spivey
Connie Sprouse
Jennifer Sprouse

David Sobrito
Carolyn Sowers
Joyce Stafford
David Stansbury

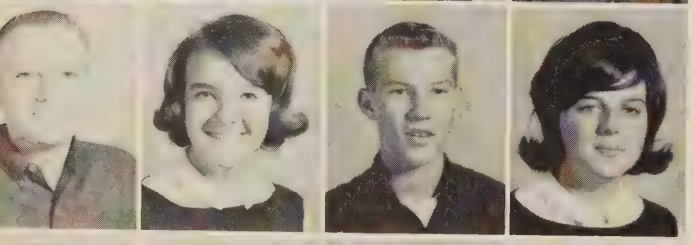

James Stephenson
Susan Stevenson
Tommy Stigall
Sue Stokes

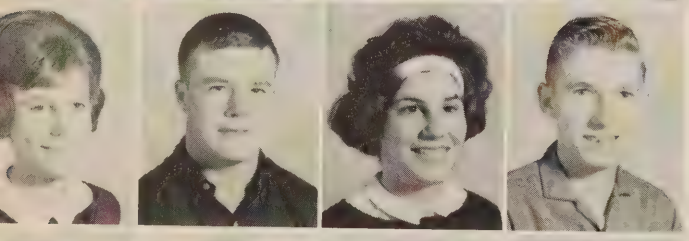

Pat Stone
Ronnie Stone
Brenda Strickland
Andrew Swagger

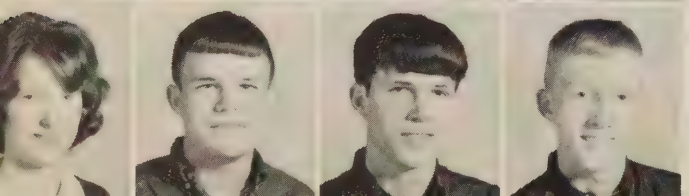

Donna Swagger
Jimmy Swenson
Roger Swenson
Patrick Taylor

Many freshman girls compete to win the approval of the judges in order to become members of the Meadowbrook Monarch Majorette Squad.

Charles Thomas

Teresa Thomas

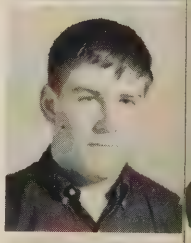

Rudy Thurston

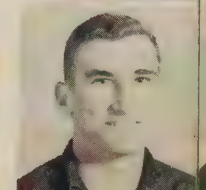

David Tiller

Bonnie Townley
Billie Trent
Jean Tucker

Pat Tyson
Ronald Vandervander
Wendy Vaughan

Darlene Vejnar
Lanny Wadkins
Gerald Wagemann

Virginia Walker
Janet Warren
Ronnie Webster

Year Ended With Academic Success Among Freshmen

Sue Webster
Joan Wilton
Gary Wenger
Gene White
Gloria White
Linda White

Sandra Wickham
Steve Wilkenson
Gary Williams
David Winder
Bruce Windle
Gene Winter

Becky Wood
Beverly Wood
Sandy Wood
Trudy Wood
Carolyn Worsham
Chris Wright

Gerald Wright
Suzanne Wright
Darlene Yager
Anne Yeatts
Robert Yeatts
Roger Young

Decisions were reached and made through participation in various clubs and organizations. Clubs such as the Future Teachers of America and the Future Business Leaders of America helped students begin to make serious decisions concerning their future. The cheerleaders, the drill team, the band, and other similiar organizations enabled the students to choose extracurricular activities in which they were interested.

Organizations

Class Representatives—*First Row*—Larry Brand, Theresa Gordon, Sidney Rodriguez, Kaye Crews, Louis Mavredes. *Second Row*—Judy Guaiff, Ray Alvis, Sharon Savedge, Billy Agee, Faye Hudson, Shirley Murphey. *Third Row*—Bob Mays, Guy Brand, Ronny Saunders, Linda Bokkon, Sandra Gathje, Ronny Seay. *Fourth Row*—Jim Cook, Sheila Batsche, Dale Goodmen, Martha Mooney, Mr. Sindlinger.

S.C.A. Approves New Honor Council

Sidney Rodriguez, president of the SCA, accepts Honor Roll plaque for the school given by Kenny Pittman on behalf of the National Honor Society.

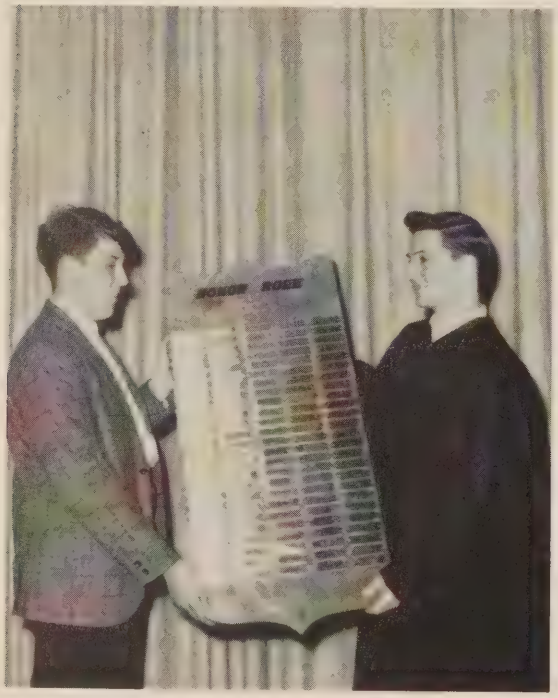

Preparing for the Richmond District Student Cooperative Association Convention, to which the Meadowbrook S. C. A. was host, began their year's activities. Representatives from schools in the Richmond District met in October to exchange ideas.

Community and school service projects were conducted. A newspaper drive helped pay for warm-up jackets for the football team. The student body under the leadership of their S. C. A. officers collected baskets of food at Christmas for the Welfare Department.

Activities for the enjoyment and entertainment of Meadowbrook's students were held. Welcomed by all students was the Christmas Dance. Concluding their year of activities, they held the "Miss Meadowbrook Beauty Pageant", in which sixteen girls participated.

Charles Wright gives his winning campaign speech for President of next year's SCA.

Vickie Harvey seems to be having fun at the Christmas dance sponsored by the SCA.

for the Forthcoming School Year

First Row—David Fairhurst, Ray Alvis, Robbie Robertson, Morris Vaughan, Lin Gill, Dickie Deaner, Donnie Nunnally, Buddy Gordon. *Second Row*—Becky Little, Kay Hudson, Jackie Little, Tony Ratcliff, Karen Gill, Judy Peale, Gail Bryant, Sandy Gordon, Linda Wine. *Third Row*—Kathy Paulini, Pat Guess, Sue Stevenson, Bob Mays, Pam Bowers, Sharon Savedge, Linda Caldwell, Gloria Berghoff, Neil Ingram. *Fourth Row*—Darlene Yayer, Phyllis Butler, Susan Thompson, Ronald Saunders, Debbie White, Linda Hobbs, Dianne Baker, Linda Burley, Paul Kinchloe.

First Row—Neil O'Bryan, Dianne Baker, Patsy Wingo, Steve White, Pat Wells, Lyndell Alvis, Sponsor—Mrs. Londeree. *Second Row*—Anne Creery, Kenny Pittman, Tony Hoffman, Shirley Cook, Buddy Agee, Steve Sears. *Third Row*—Linda Turner, David Hay, Joe Wingo, Devorin Norwood, Rodney Snelling, Jerry Tate, Sidney Rodriquez.

Newspaper Staff Edits Last Will and Testament

Lyndell Alvis, feature editor, interviews Mr. Driver, F.T.A. teacher of the month.

Twenty members of the junior and senior classes made up the Medallion staff and worked to produce an interesting and informative paper for the students. Reporters had as their job interviewing teachers and students who made the news. A new feature this year was the Teacher of the Month selected by the F.T.A. Also new, was a gossip column which was a great success. For the first time this group sent representatives to S. I. P. A.

Jerry Tate, Greg Smith, Neal O'Bryan, Pat Wells, Steve White, Buddy Agee, and Rodney Snelling agree on layouts.

Patsy Wingo, Medallion editor, confers with sponsor, Mrs. Londeree.

Sharon Bryant, Sceptre editor, helps Jim Winder pose for class picture.

Sharon Bryant, Lynda Gill, Dot Miles, and Sharon Ford work diligently as deadline date approaches.

Sceptre Staff Strives to Meet Deadlines

Deciding on a cover, choosing colors to be used on divider pages and agreeing on a theme confronted the editors of the Sceptre on their return to Meadowbrook last fall. Selling yearbooks presented a problem to the staff, but the quota they had set was reached.

Several new features were added to the book this year; a senior section and directory, senior superlatives, and a more complete activities section.

Judy Bullington and Tommy Hall, sports editors, discuss baseball games with Coach Creech.

First Row—Lynda Gill, Sylvia Sudduth, Judy Bullington, Laurie Bew, Sharon Bryant. *Second Row*—Jeanie Renick, Annette Toll, Martha Mooney, Alene Clampitt, Sponsor—Miss Dillard. *Third Row*—Tommy Hall, Sharon Ford, Sue Alley, Sharon Staley, Sylvia Corbin, Phyllis McGahuey. *Fourth Row:* Carlton Garnett, Larry Rakestraw, Ellen Shaw, Dot Miles, Ranny Eichmann, Steve Sears.

Ranny Eichman, photographer, talks with Mr. Faukner, photography advisor to the Sceptre staff.

First row—Gail Meade, Jean Payne, Karen Bales, Janie Ragland, sponsor, Mrs. Porter; *Second row*—Ellen Hawthorne, Ina Farmer, Carol Barden, Juanita Gillespie, Barbara Gillespie; *Third row*—Chris Portwood, Melanie Hawthorne, Linda Rash, Joy Snowden, Sharon Coffey.

Monarchs' Muse Edits Second Edition

Editors Melanie Hawthorne and Janie Ragland with Mrs. Porter, sponsor, decide on cover.

Following careful screening, editing, and printing by the staff, the second edition of the "Monarch's Muse" was compiled. This publication contained poems, essays, and short stories composed and submitted by talented students here at Meadowbrook. Illustrations by the art staff embellished the magazine.

Gretchen Cobb and Ellen Hawthorne proof a. story

Sharon Bryant
President

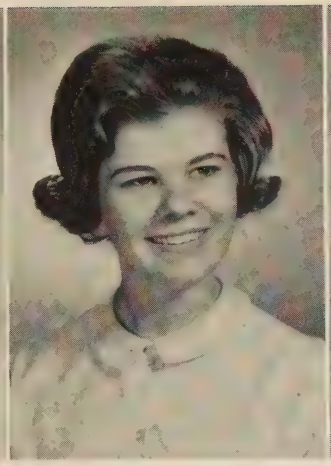

Sylvia Sudduth

Lynda Gill

Steve White

Members of Three Publications Compose Society

Janie Ragland

Kenny Pittman

Beth Ashworth

Sidney Rodriquez

Neal O'Bryan

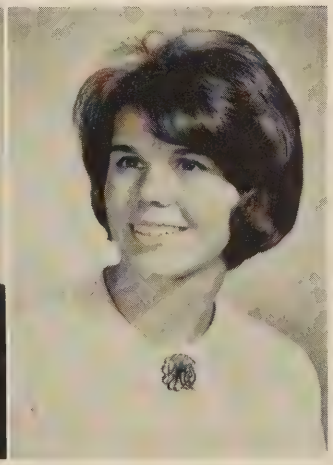

Patsy Wingo

Ten Charter members of Meadowbrook's Quill and Scroll were tapped in April of 1964 on the basis of scholarship and the work they had done on one of Meadowbrook's three publications by the Manchester Quill and Scroll. A skit was presented showing the development of this organization from its beginning to the present time.

Officers were elected and sponsors chosen at the first meeting. Because there were no juniors on any of the publications, no new members were added to the club this year.

First row—Sandra Gathje, Lois Appleman, Sharon Savage, Steve Sears; *Second row*—Phyllis Bulter, Dickie Deaner, Lowman Halley, Robbie Robertson; *Third row*—Evelyn Marshal, Ronnie Martin, Neil Ingram, Sylvia Hardee; *Fourth row*—Vincent Melton, Tommy Hall, Joe Wingo, Ronnie Price

Chairman of the Safety Council, Sandra Gathje, displays the trophy they won for their scrapbook.

Safety first! That was the motto of the Meadowbrook Safety Committee. This group under the Student Cooperative Association has been active in promoting awareness and forestalling careless accidents throughout the school and community. Sandy Gathje, chairman, attended the Southern Safety Convention held in Florida to learn more effective ways to advance the safety program.

The largest project the council participated in was making a safety scrapbook for the Richmond Area Youth Safety Council. The various councils from the surrounding Richmond area participated. Meadowbrook ranked in second place last year and took the first place award this year.

Rita Moyers works on the prize winning scrapbook.

First row—Aleta Simpson, Mildred Carlton, Darlene Yager, Sandra Wickham, Aleta Lane, Sylvia Hardee, *Second row*—David Hollenbaugh, Ronnie Emery, Ronnie Castleberry, Neil Ingram

Thomas Dale Taps Meadowbrook's Honor Society

Seated—Sharon Bryant, Beth Ashworth, Carol Anthony; sponsor, Mr. Geiger.
Standing—Kenny Pittman, Charles Dalton, Neal O'Bryan,

Five charter members of the Meadowbrook Chapter of National Honor Society were installed May 8, 1964, by the N. H. S. of Thomas Dale High School. Service, character, leadership, and scholarship were the criteria upon which the faculty selected members. Mr. Michael Geiger was asked to be the sponsor.

The official duty of the N. H. S. was to present awards to the students who made straight A's for the year '63-'64. In February 1965, in a first-semester awards assembly, the Society presented a permanent Honor Roll plaque to the school and recognized those students on the Honor Roll and Monarch's List. Its members also planned the Honor System and Honor Council at Meadowbrook, which go into effect next year. New members were tapped in May 1965.

New Members:
Phil Lohr
Phyllis Butler
Linda Bokkon
Sandra Lee
Lin Gill
Ann Jones
Ruth Jones
Ronnie Seay

F.B.L.A. Attends Longwood Convention

Installation service of the F.B.L.A. at Meadowbrook took place in the fall. Peggy Fendley and Barbara Crawley, officers of the F.B.L.A., lead the service given by George Wythe.

Lynn Hall, Miss Owen, Barbara Gregory, Iris Conner, and Jean Payne display prize winning bulletin board.

Installation of the Meadowbrook chapter of the F.B.L.A. began the year for the members and was followed by the assignment of managing the Curtis Campaign. The members volunteered to do typing for teachers.

After deciding on the year's project, to buy business books for the library, they devoted their time to money-raising projects including a bake sale and the sale of light bulbs. F.B.L.A. members attended the regional convention at Longwood College where they entered a scrapbook and bulletin board in competition with other chapters.

Miss F.B.L.A.,
Beverly Faris

First row—Mrs. Gordon, Linda Rash, Faye Evans, Peggy Fendley, Barbara Crawley, Gloria Garrett, Barbara Gregory. *Second row*—Marsha Grubbs, Lynda Gill, Sylvia Sudduth, Linda Whitmer, Ann Rex, Pat Wells, Betty Jo Colonies. *Third row*—Jane Fenner, Charlotte Bickett, Linda Smith, Barbara King, Shirley Kidd, Linda Hirsch, Beverly Faris, Carolyn Tinnell. *Fourth row*—Jean Payne, Iris Conner, Lynn Hall, Judy Bullington, Linda Hensley, Linda Wine, Pat King, Dianne Rand. *Fifth row*—Joy Snowden, Judy Vaughan, Bonnie Williams, Linda Turner, Ann Ragland, Sue Alley, Dot Miles, Ellen Shaw.

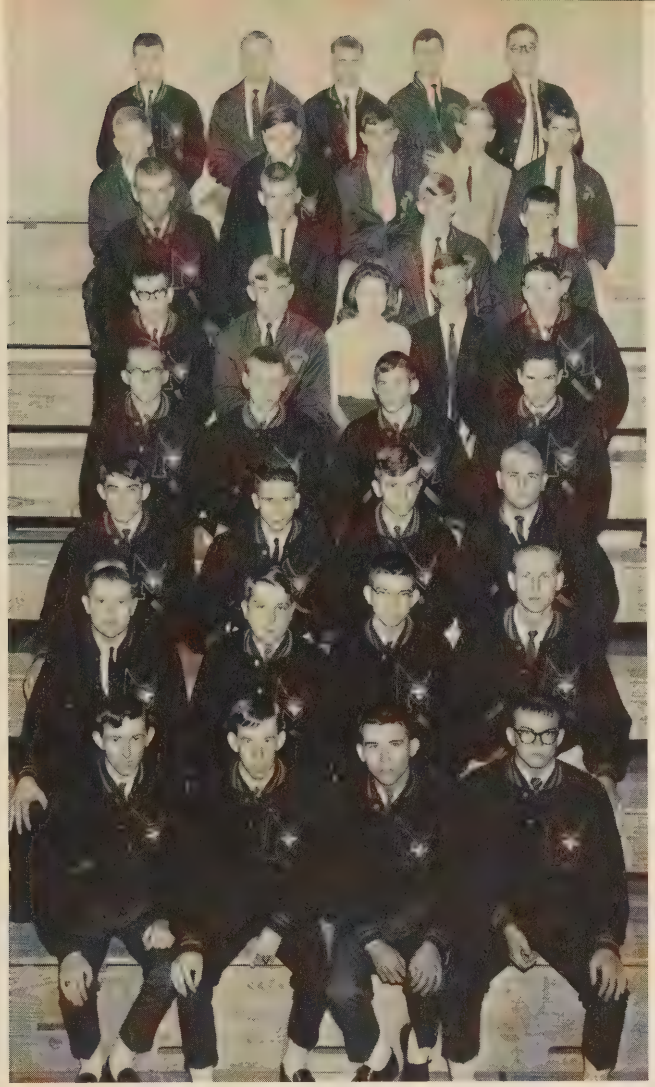

First row from top—Dickie Deaner, Harry Saferight, Lin Gill, David Fairhurst, Lowman Halley. *Second row*—Larry Ryder, Marvin Starke, Vincent Melton, David Hollenbaugh, David Crews. *Third row*—Brian Ragland, Ronnie Saunders, Bobby Tate, Buddy Gordon. *Fourth row*—George Webb, Joey Pippen, Betty Jo Colonies; Sweetheart, Byron Callas, Allen Bass. *Fifth row*—Carlton Garnett, Bobby Gregory, Howard Lewis, Ranny Eichmann. *Sixth row*—Doug Yeatts, Larry Rakestraw, Jim Winder, Jesse Ridout. *Seventh row*—Eddie Walters, Sidney Rodriquez, Aubrey Colgin, Ralph Spencer. *Eighth row*—Larry Talbott, Woody Childs, Ronnie Seay, Ronnie Martin.

Bubba Melton, Andy Brockwell, David Fairhurst and Joey Pippen, sample their products at the Hi-Y bake sale.

Joey Pippen and Linda Crews, presidents of the Hi-Y and Tri-Hi-Y, lead the Thanksgiving Assembly.

Hi-Y Donates $100 to School for Shrubbery

Car washes, bake sales, sock-hops, and selling Y.M.C.A. candy were the money raising projects of the Meadowbrook Hi-Y. Most of the funds made from projects went to the completion of planting shrubs in the courtyard.

Throughout the school year, the Hi-Y served the community in various ways. The members collected food for needy families during the Christmas season. Money was given to World service, and the club made a donation to the Bon Air School for Girls.

A delegation was sent to participate in M.G.A. at which Jessie Rideout served as President Pro Tempore of the Senate.

Old members congratulate new members of the Hi-Y.

Tri-Hi-Y Holds

First Row—Sandra Anthony, Theresa Gordon, Martha Mooney. *Second Row*—Evelyn Marshall, Phyllis Butler, Rose Blanchette. *Third Row*—Jeanie Patrick, Nancy Briley, Judy Bullington. *Fourth Row*—Evelyn Ford, Linda Davis, Laurie Bew. *Fifth Row*—Pam Patton, Anne Jones, Ruth Jones. *Sixth Row*—Faye Evans, Sylvia Hardee, Sharon Staley. *Seventh Row*—Iris Conner, Elaine Mills, Carol Garnett. *Eighth Row*—Annette Toll, Beth Ashworth, Phyllis McGahuey, Patsy King.

Indians: Lowman Halley, Carol Barden, Brian Ragland and Pilgrims: Bobby Tate, Gretchen Cobb, and Phyllis Butler, assemble in the spirit of peace to present the Thanksgiving program for the school.

Weekly "thoughts to live by", daily morning devotions and Thanksgiving and Easter assemblies were presented by the Tri-Hi-Y to encourage high standards of Christian character.

Community service was rendered at Christmas. Baskets of food were collected and distributed to the needy. The Children of the Crippled Children's Hospital were provided with a candy treat while being visited by members of the Tri-Hi-Y.

Delegates were sent to the Model General Assembly. These members experienced valuable instruction in the democratic process which they shared with the rest of the club.

Various fund-raising drives including a bake sale, a Valentine Deed Day and a car wash financed the club's activities.

Bake Sales

Jeanie Patrick smiles as she carries Glenn Wilson's books for Tri-Hi-Y Slave Sale.

First Row—Kaye Crews, Patsy Wingo, Miss Schools. *Second Row*—Shirley Cook, Martha McGee, Linda Hirsch. *Third Row*—Gretchen Cobb, Betsy Quaiff, Jeannette Guinn. *Fourth Row*—Jeannette Slusher, Kathy Tarpley, Rita Webster. *Fifth Row*—Linda Fallen, Pat Broughton, Debbie White. *Sixth Row*—Sharon Ford, Linda Wine, Stephanie Thomas, Betty Jo Colonies.

Members of Spanish Club Enjoy Paella Feast

Los Amigos de Don Juan, Meadowbrook's Spanish Club, had as one of its first activities for 1964-65 a Spanish luncheon, featuring paella, a meat and fish casserole. Later in the year, those members who wished, attended two Spanish movies included in the foreign film series sponsored by the University of Richmond.

In April, 1965, members viewed the Ballet Folkloico de Mexico at the Mosque.

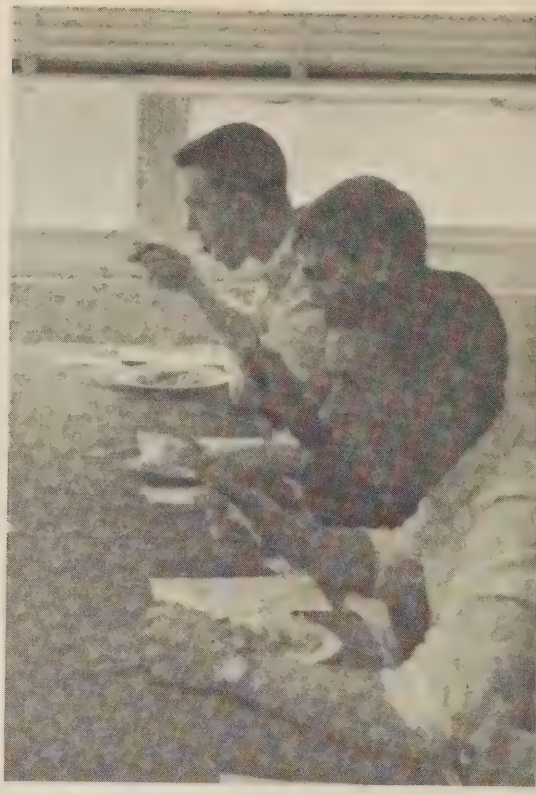

Danny O'Dell, Tommy Simpson, and Danny Pennalton enjoy a taste of Spanish food at the Spanish Club luncheon.

First row—Adrian Ballinger, Sarah Martin, Mrs. Bell. *Second row*—Tommy Simpson, Phil Lohr, Gwen Beasley, Danny Pennalton, Cecil Dorset. *Third row*—Wayne Smith, Carol Richardson, Sandy Gordon, Linda Bokkon, Lestra Bell, Melanie Hawthorne. *Fourth row*—Billy Gregory, Gloria Bergoff, Steve Sears, Susan Rowly, Sylvia Sudduth, Martha Mooney. *Fifth row*—Sandra Haymans, Carolyn Whorsham, Pat O'Brian, David Hollenbaugh, Bobby Gill, Brenda Arnold. *Sixth row*—Glenn Wilson, Pat Baicy, Jean Tucker, Susan Childs, Susan Schimmel, Danny O'Dell.

Sarah Martin, president, conducts Spanish club meeting, while Mrs. Bell, sponsor, looks on with approval.

First row—Sponsor, Mrs. Brock, Carol Barden, Jane Ragland, Kaye Wallace, Joy Snowden, Cherene Boze; *Second row*—Phyllis Butler, Kathy Tarply, Patsy Wingo, Shirley Collins, Teresa Thomas, Pat Gallagher, Didi Kane, Jane Davis, Teresa Bausell; *Third row*—Carol Anthony, Cheryl Patterson, Elaine Mills, Juanity Collier, Sandra Thacker, Ruth Jones, Karen Albrecht, Martha McGee, Loyce Appleman, Sandra Leigh, *Fourth row*—Linda Lingerfelt, Pat Tyson, Patsy Andrews, Linda Mahoney, Susan Stevenson, Beverley Woods, Patsy Everhart, Margaret Fallen, Marleen Poulston, Gretchen Cobb, Linda Hobbs, Shelia Batsche; *Fifth row*—Liz Keffer, Joey Pippen, Aleta Lane, Bonnie Davenport, Kathy Melton, Debbie Sbertoli, Paula Johnson, Brenda Strickland, Paulette Lowman, Shirley Showers, Judy Peel, *Sixth row*—Ray Gallagher, Larry Robertson, Robert Tobey, Wayne Hayes, Guy Brand, Dickie Deaner, David Tiller, Billy Agee, Neil Ingram, *Seventh row*—Vincent Melton, Tommy Sink, John Anderson, Terry Dalton, Larry Kidd, Jerry Robertson, Ben Atkinson, William Baughan, Steve York, Gearhart Ley

French Club Donates Books to Library

Bake sales, the "Fall Festival", a Christmas family, a Christmas party, and French Books have occupied the minds of members of Meadowbrook's French Club.

The main project sponsored by the club was the adoption of a welfare family for Christmas. The club distributed large quantities of clothing and food to the families.

The Home Economics living room was transformed into a French music room for their Christmas party as familiar Christmas carols were sung in French.

Miss Brock conducts class in French.

The citizens of Sweet Apple look on with amazement as their hero, Conrad Birdie, played by Chris Portwood, is knocked unconscious in the play "Bye Bye Birdie."

Honors Are Awarded to Court Players

Buddy Gordon pledged his love to Liz Keffer in "Bye Bye Birdie."

Gay Hobbs, Linda Linkerfelt, and John Anderson were among the main characters in "Harvey."

Sidney Rodriquez, Joey Pippin, Lester Heaton, and Shelia Batche give a wonderful performance in "Harvey."

In their second year of organization, the Court Players won recognition as one of the outstanding dramatics groups in the Richmond area schools. The November production of "Harvey", was well received by all who saw it. Their production of "The Man in the Bowler Hat", in the District One Act Play Festival held at Matoaca High School, won them a superior rating and the right to go to Charlottesville to participate in the state One Act Play Festival. A new project this year was the production of the children's play, "Hansel & Gretel", presented on Saturday mornings at six local elementary schools.

Charles Dalton looks on as Buddy Gordon kisses Donna Hall in the dramatics club production of "The Man in the Bowler Hat".

First row—Donna Hall, Linda Linkerfelt, Mr. Driver, sponsor, Linda Hirsh, Gay Hobbs. *Second row*—Joey Pippin, Judy Quaiff, Kathy Melton, Shelia, Batche, Vincent Melton. *Third row*—Sidney Rodriquez, Jimmy Martin, Steve Witt, Jerry Fuggett, Suzanne Hey, Jean Tucker. *Fourth row*—Teresa Thomas, Donna Baker, Paula Johnston, Brenda Strickland, Martha Glover, Gail Meade. *Fifth row*—Lester Heaton, Sarah Martin, Carol Richardson, Buddy Gordon.

First row—Sandra Thacker, Janice Beverly, Linda Dunsmore, Linda Burley, Sandy Gordon, Ann Dawson, Sharon Coffey. *Second row*—Mrs. Bowman, Mrs. Clark, Gay Harris, Linda Smith, Janet Bowen, Jean Manning, Kristine Long, Ann Rex. *Third row*—Marleen Poulston, Donna Phelps, Pat Robinson, Dale Farmer, Sandra Mobley, Janice Morton, Gloria Garrett, Linda Rash. *Fourth row*—Sue Webster, Joyce Stadford, Adrian Ballinger, Barbara Jenkins, Peggy Jenkins, Dianne Harper, Stephanie Thomas, Nora Ellswick. *Fifth row*—Marsha Grubbs, Carolyn Goodson, Judy Skeen, Susan Lampkin, Jean Payne, Cheryl Jeters. *Sixth row*—Janet Jefferson, Sue Stokes, Kathy Fowler, Dot Miles, Delores Bowles, Diane Crostic, Deanna Rash, Patty Maxwell.

F.H.A. Decorates School at Christmas Time

Each year a theme is selected by the Future Homemakers of America, around which evolve the programs and activities of that year. The theme for 1964-65, was "Marriage Calls for Preparation". The projects selected to carry out this idea, included skits, guest speakers, surveys, and panel discussions.

F.H.A. members Delores Bowles, Linda Burley, and Sharon Coffey post results from their marriage survey.

Janet Harris, Linda Hirsch, Martha Mooney, and Mr. Moore enjoy the Christmas tea given for the teachers by F.H.A.

Art Exhibited by Red Cross

People in need throughout the United States and over seas were helped by the fall membership drive of the Junior Red Cross. This initial drive was the first in the club's efforts to promote a better understanding among students throughout the world.

Stockings wre filled for the patients at McGuire Hospital and Meadowbrook girls were encouraged to give volunteer service as candy stripers. Members participated in a cultural exchange by contributing art work to the International Art Exhibit which featured pictures of "Everyday American Life."

First row—Mrs. Saunders, Lewis Maverdes, Barbara Crawley, Phyllis Bulter. *Second row*—Pat O'Bryan, Jerry Graham, Karen Gill, Theresa Thomas, Jeannette Slusher. *Third row*—Ruth Harrell, Danny Wingo, Lillian Kagels, Lowman Halley. *Fourth row*—Brenda Bluont, Carol Richardson, Gloria Bergoff, Diane Bollinger, Shirley Cook, Betty Pope. *Fifth row*—Diane Bowles, Gloria Farrar, Carlton Garnet, Janet Harris, Gay Harris, Pat Tyson. *Sixth row*—Pam Patton, Martha Mooney, Laurie Bew, Barbara King, Jeanie Arnold, Susan Childs.

Janet Harris prepares Christmas stocking for overseas distribution.

Bottom left—Marvin Starke works on his entry for the Red Cross Art Exhibit.

Lewis Maverdes checks a Red Cross Poster in the halls.

First row—Linda Davis, Anne Creery, Pat O'Brien, Virginia Walker, Karen Mooberry, Susan Childs, Juanita Glaspie, Gene Winters; *Second row*—Carolyn Worsham, Jean Tucker, Anne Houliares, Sharon Mooberry, Bonnie Williams, Brenda Gray, Johnny Robinson, Larry Kidd; *Third row*—Ronnie Vandervander, Bruce Garnett, Clarke Ashbrook, Harold Hummel, David Hay, Bill Baughan, Tommy Canup, Ray Alvis

Library Club Helps With the Book Fair

Mrs. Taylor, assistant librarian, helps students check out books.

Anne Creery takes a study break from her librarian duties.

Mrs. Dietsch, head librarian, poses for an informal picture.

Bulletin boards were effectively displayed to create greater interest in reading by the Library Club. Themes were depicted on the bulletin boards to coincide with current activities at school. Due to the cooperation of the students and parents the first Book Fair at Meadowbrook was held in December. Over 200 books were donated as a result of the Book Fair.

The Projectionist Club, a division of the Library Club, was formed to aid the teachers by operating audio-visual equipment. Upon passing a test in audio-visual equipment, each student was awarded a pin and certificate certifying him as a qualified projectionist. Every membr works one period a day.

First row—Larry Edwards, Bobby Duck, Gene Winter. *Second row*—Gerald Robinson, Bruce Garnett, Clarke Ashbrook, Tommy Canup. *Third row*—Ray Alvis, Robert Gill, Larry Kidd, John Anderson.

F.T.A. Chooses Teacher of the Year

Sylvia Corbin reviews assignment as she practice teaches for the F.T.A.

Teresa Gordon and Mr. Hanson pause before going into the auditorium to see an F.T.A. film.

Alene Clampitt welcomes teachers to a summer teacher's meeting.

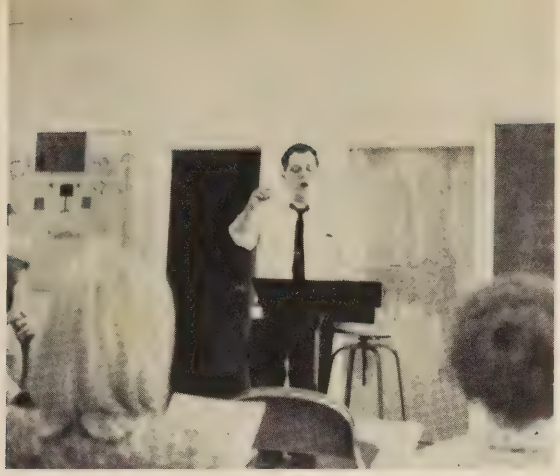

Mr. Winn, selected by the F.T.A. as Teacher-of-the-Year, directs one of his chorus classes.

Students enjoy themselves at an F.T.A. sock hop.

To promote a better understanding of the teaching profession, Future Teachers of America participated in a student-teacher program; heard a speech from Mr. Rogers, Supervisor of Chesterfield Elementary Education; and attended a panel discussion with members of the Meadowbrook Faculty to explore the advantages and disadvantages of teaching as a profession.

Many activities honoring the teachers were carried out this year. In September a tea was held to welcome the teachers. Each month an outstanding teacher was recognized through the Teacher-of-the-Month program. February was chosen as Teacher Appreciation Month. This observance was highlighted by a tea during that month. Money making projects included a pancake supper and a sock hope. The funds from the supper went toward an F.T.A. Scholarship and library books.

First row—Ina Farmer, Sylvia Corbin, Steve White, Lyndell Alvis, Jessie Rideout. *Second row*—Dianne Bollinger, Susan Christian, Barbara Glaspie, Juanita Glaspie, Anne Creery, Sharon Bryant, Alene Clampitt. *Third row*—Teresa Gordon, Buddy Gordon, Karen Bales, Geneva Overstreet, Linda Mahoney, Linda Burley. *Fourth row*—Larry Rakestraw, Woody Childs, Jerry Tate, Ronnie Dalton, Lynda Gill, Ronnie Seay.

Science Club

Jim Lewis and Roger Kane enjoy picnic lunch on Virginia Beach trip.

Clarke Ashbrook of the Biology division of the Science Club uses a microscope to study microscopic life.

Five divisions, biology, chemistry, physics, astronomy, and meteorology, each sponsored separately, made up the newly formed Science Club. Field trips were taken to Virginia Beach, Skyline Drive, and Monticello where plant and animal life were studied. A report on the daily weather was posted on the office window by members of this club.

First row—Mr. Bailey, Richard Pembrook, Sue Scott, Jere Graham, Annette Osso, Joe Horrman, Mr. Faulkner. *Second row*—David Blunt, Becky Wood, Karen Gill, Garry Slusher, John Tuttle, Sloan Smith, John Burton. *Third row*—Wilferd Miller, Ronnie Dalton, Stan Lancaster, Roger Kane, John Mackie, Larry Tyson, John Schimmel, Susan Wright. *Fourth row*—Alfred Cook, Jim Odom, Gary Williams, Nickie O'Neil, Beth Bryant, Vickie Harvey, Brenda Gray, Barry C. *Fifth row*—Eddie Wooldridge, Jimmy Lewis, Connie Sprouse, Diane Smith, Pat Stone, Susan Schimmel, George Kalinchak.

Nita Jones, Kathy Paulini, Karen Gill, Brenda Bokken, Judy Quaiff, Pam Bowers, Gloria Shearin, *Kneeling*—head cheerleader, Janet Conley

Junior Varsity Cheerleaders

Junior Varsity Cheerleaders promoted school spirit throughout the year, by working with the varsity cheering squad, and attending and selling programs at athletic events.

After training and tryouts in March, 1965, six new girls were added to the J.V. Cheering squad.

Brenda Bokken cheers team to victory at Henrico game.

Karen Gill gives Kathy Melton and Sue Webster pointers on cheering.

Varsity Cheerleaders Adopt Lion Cub Mascot

Betsy Quaiff, Janet Bowen, Linda Bokkon show enthusiasm at football pep rally.

Students are led in cheer by Sandy Gordon, Martha McGee, Betsy Quaiff, Janet Bowen and Linda Bokkon.

Posters, practice, pep rallies, selling pom-poms, and decorating the goal posts in football season played a part in the cheerleaders' efforts to encourage school spirit. They not only encouraged school spirit, but brought it alive in Skoo, their lion cub mascot. He was first introduced to the student body at a football pep rally. After this, he became a part of all school activities.

Another effort was put forth by the cheerleaders when they sponsored the FALL FESTIVAL.

Sore muscles and throats, and weak voices were characteristics found in the cheerleaders after Friday night games, but all agreed that it was worth team effort.

Jeanette Slusher

Nancy Briley

Sandra Gordon

Shirley, Best of luck to a great gal. May your future be filled with happi[illegible]. Remember all the good times at M.V.S. Be good + stay sweet. Love ya, Martha Ann

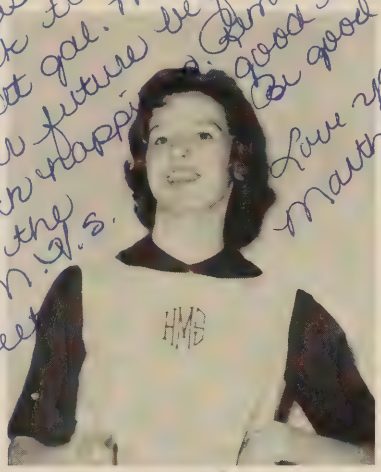

Martha McGee

Kaye Crews, *Captain*

Debbie White

Linda Bokkon

Betsy Quaiff

Janet Bowen

Jeannette Slusher, Nancy Briley, Sandy Gordon, Martha McGee, Kaye Crews, Debbie White, Linda Bokkon, Betsy Quaiff, Janet Bowen.

Linda Anthony, Linda Hirsch, Sandy Gathje, Rita Moyers, Shirley Murphy, Linda Hobbs

Majorettes Participate in Parade With Band at

Linda Anthony

Linda Hirsch

Rita Moyers

Shirley Murphy

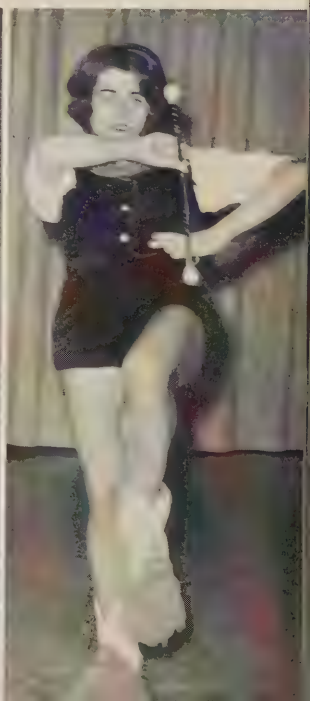

Majorettes Linda Anthony and Rita Moyers perform at Christmas Concert.

Majorette prospects practice twirling.

Winchester in Apple Blossom Festival

Linda Hobbs

Sandy Gathje

New routines such as the Indian dance, added zest to football games and pep rallies. Successful practice sessions resulted in the fire baton display at the "Fall Festival."

Besides school appearances, the majorettes represented the school at the Hull Street Christmas Parade and at Band Day in Charlottesville, Virginia.

Sandra Gathje, Judy Lacy and Shirley Murphy twirl fire at the "Fall Festival".

Jerry Fugett, Carol Woolridge, Bill Addison, David Hall, Warren Griffin, chorus members sing, at Maude's Roadside Retreat in the musical production of "Bye Bye Birdie."

Christmas and Spring concerts were given by the Girls' Chorus and Mixed Chorus this year. Many of the members took part in the musical production of "Bye Bye Birdie." Funds were raised by the sale of fruit cakes to pay for their activities during the year.

Vincent Melton and Donna Hall check decorations on the Christmas tree at the band and chorus Christmas concert.

Chorus Members

Members of the girls' chorus sing at the Christmas concert.

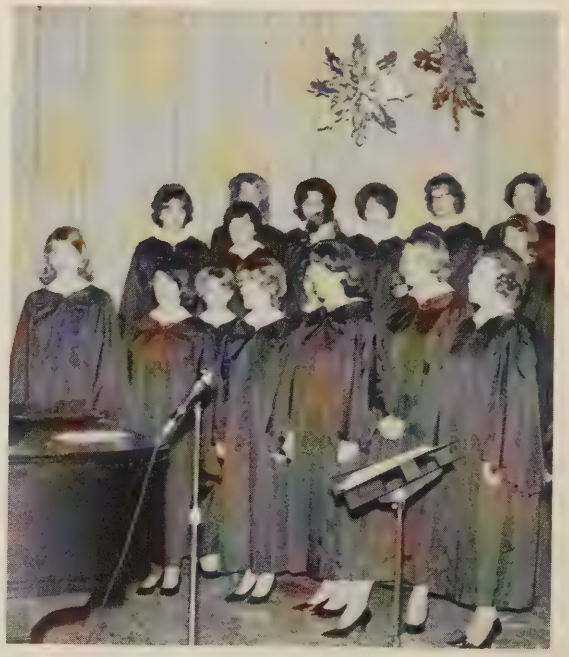

MIXED CHORUS

First row—Jean Dinelli, Jeannette Quinn, Jeanie Patrick, Linda Fallen, Bonnie Townley, Donna Hall, Liz Keffer, Susan Redford, Betsy Quaiff. *Second row*—Carolyn Tinnell, Linda Wine, Anne Jones, Sylvia Hardee, Jeanie Renick, Beverly Faris, Stephanie Thomas, Connie Sprouse, Barbara Piquet. *Third row*—Otis Ferguson, Woody Hicks, Charlie Dalton, David Hollenbaugh, Al Cook, Jerry Fugett, Faye Evans. *Fourth row*—Vincent Melton, Mike Walker, Warren Griffin, Steve Whitt, Hubby Sprouse. *Fifth row*—Chris Portwood, Terry Holzback, Jerry Adams. *Sixth row*—David Hall.

Sing at Meadowbrook's First Graduation

GIRLS' CHORUS

Left Triangle, First row—Gay Hobbs, Donna Tilgman, Rose Blanchette, Vicky Whorle, Susan Christian. *Second row*—Pat Robinson, Dale Moore, Betty Jo Colonies. *Third row*—Betty Anderson, Brenda Green, Yvonne Coleman. *Fourth row*—Linda Hensley, Annette Toll. *Fifth row*—Pat Thompson. *Right Triangle, First row*—Linda Fallen, Janis Shumaker, Judy Quaiff, Linda Davis, Nancy King. *Second row*—Jackie Lett, Suzanne Coppridge, Jeanie Crostic, Sharon Savage. *Third row*—Judy Martin, Shirley Cook, Betty Woodcock. *Fourth row*—Evelyn Marshall, Rita Webster. *Fifth row*—Margaret Fallen.

Donna Hall
Squad Leader

First row—Donna Hall, Brenda Blount, Bonnie Townley, Janice Edmonds, Debby Condrey, Sylvia Hardee, Lillian Kagels, Shirley Cook. *Second row*—Betty Jo Colonies, Gail Driskill, Cindy Canada, Becky Little, Crystal Billups, Syzanne Coppridge, Jackie Little, Janice Colgins. *Third row*—Beverly Faris, Lila Collins, Sharon Savage, Carolyn Ledford, Vickie Woehler, Sandy Anthony, Cynthia Marshall, Sylvia Corbin, Evelyn Marshall. *Fourth row*—Linda Crews, Kaye Hudson, Faye Hudson, Donna Cerveny, Jean Gray, Sharon Coffey, Sharon Biggs, Patty Welton.

Betty Jo Colonies
Squad Leader

Virginia's Second Drill

Teresa Gordon, Head Monarette, uses charm to win a visit from Santa.

Drill Team entertains at a pep rally before the Manchester football game.

Beverley Faris
Squad Leader

Meadowbrook's drill team, consisting of thirty-four girls, began practicing during the summer for their first performance at the Meadowbrook-Manchester Football Game. Since then, the Monarettes have performed at most of the football games, in half-time ceremonies of band day at the University of Virginia, Hull Street Christmas Parade, and in the Winchester Apple Blossom Parade.

New members were selected in April to replace graduating seniors.

Team Is Organized

The Drill Team participates in Band Day at Charlottesville.

Linda Crews
Squad Leader

Members of the band provide the musical accompaniment for "Bye Bye Birdie"

"Bye Bye Birdie" Proceeds Help

First row—Randy Parish, Joan Guinn, Susan Schimmel, Carry Bew, Jessie Rideout. *Second row*—Kenny Pippman, Bill Collins, Morris Garrison, Rob Shepherd, Susan Rowley, Warren Chapmen, Mike Russ. *Third row*—Jimmy Mobley, Bobby Mays, Stanley Raymey, Charles Keffer, Ronnie Saunders, Otis Royster, Edward Moss, Larry Haynes, Steve Snellings. *Fourth row*—Wayne Haycocks, Steve Francis, Harold Yager, Butch Williams.

upper right: Band members entertain at a school activity.

left: Larry Rakestraw leads the band in marching practice.

Marching and strutting, Meadowbrook's band participated in the Apple Blossom Festival at Winchester and the Toy Parade at Hull Street. Working closely with the chorus, they presented a concert during the Christmas season and played for the Christmas Pageant. Spring was welcomed by a concert at which no admission was charged. The musical background for "Bye Bye Birdie" was provided by members of the band.

The sale of fruit cakes, candy, refreshments at football games, and a spaghetti supper financed new uniforms and band equipment for next year.

Pay for New Band Uniforms

First row—Annette Osso, Juanita Glaspie, Ronnie Vaughan, Barbara Glaspie. *Second row*—Tony Orpello, Shirley Showers, Aubrey Colgin, Ronnie Dalton, Beth Bryant, Betty Fly, Norman Halley, Ronnie Bozard. *Third row*—Clark Ashbrook, John Dowdy, Dianne Smith, Jack Johnson, Chuck Thomas, Randy Hocket, Bruce Hardey, Ronnie Price, Barry Ragland, Eddie Wooldrige. *Fourth row*—Mr. Winn, musical director, Brenda Arnold, David Coaker.

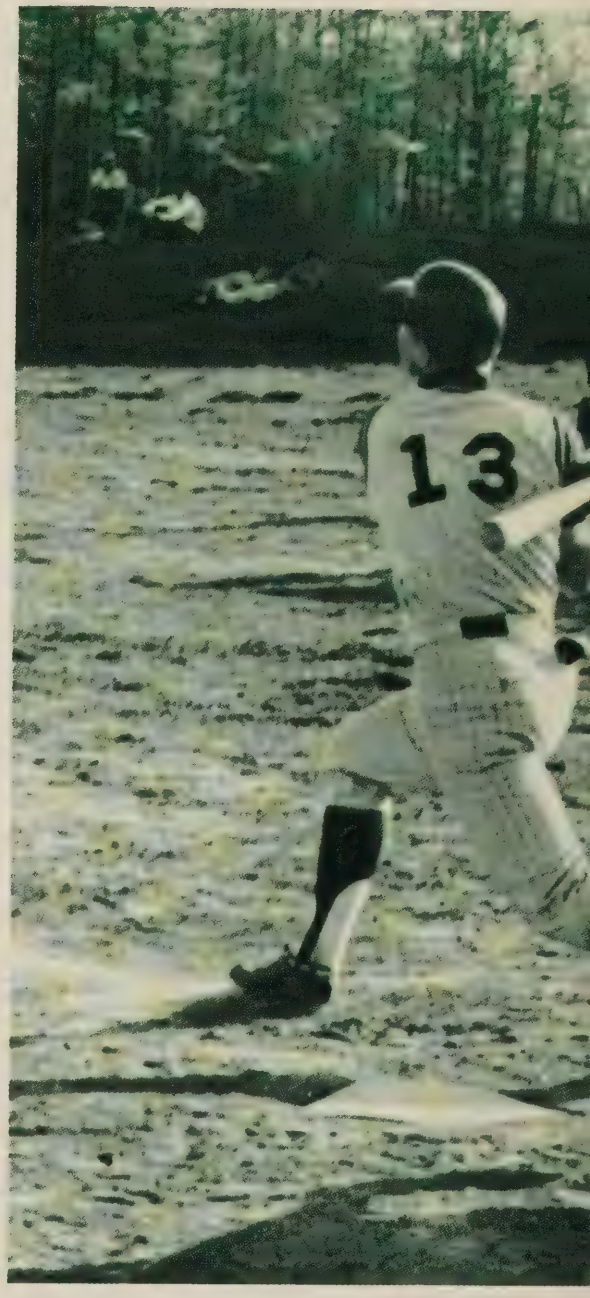
13

Sports

1st. Row—Mike Hall, Richard Corrada, Larry Brand, Jim Cox, Craig Bryant, Jimmy Lewis, Ronnie Price, Mike Denton. *2nd. Row*—David Winder, Eugene Cersley, John Mitchell, Jack Green, Donnie Nunnally. *3rd. Row*—Harry Safewright, Barry Wilmoth, Doug Yeatts, Gary Carroll, Ted Salmon, Wayne Waktins, Bobby Canup, Larry Carroll, Bill Driskill, Morris Vaughan, Eddie Cash. *4th. Row*—Gene White, Guy Brand, Johnny Gorman, Hubby Sprouse, Steve Wickerson, Ronnie Wingo, Glen Skeens, Parker Berry, Barry Fitzgerald, Howard Lewis. *5th. Row:* Mark Dudley, David Fairhurst, Ronnie Martin, Richard Honey, Butch Williams, Danny Wingo, Roy Lindsey, David Gipe, Lester Wilson.

Monarchs Win Three and Tie

Meadowbrook's football team was rated as a success this year and rated as one of the most aggressive and hard hitting squads in the Capital District. The boys showed much improvement and during the last half of the season won three out of their five games.

Morris Vaughan was named "back of the week" and Barry Fitzgerald, "lineman of the week." With the return of these standouts and support of the fans, the Monarchs are to come of age next season.

"Skoo" tells coaches how to win games.

VARSITY FOOTBALL SCHEDULE

Meadowbrook		*Opponent*
0	Manchester	26
6	Midlothian	6
0	Lee Davis	7
0	Henrico	27
0	Tucker	34
7	Patrick Henry	0
13	Colonial Heights	19
14	Benedictine	6
26	Varina	19
0	Prince George	20

Co-captain, Jim Cox (70) moves in on Colonial Heights ball carrier.

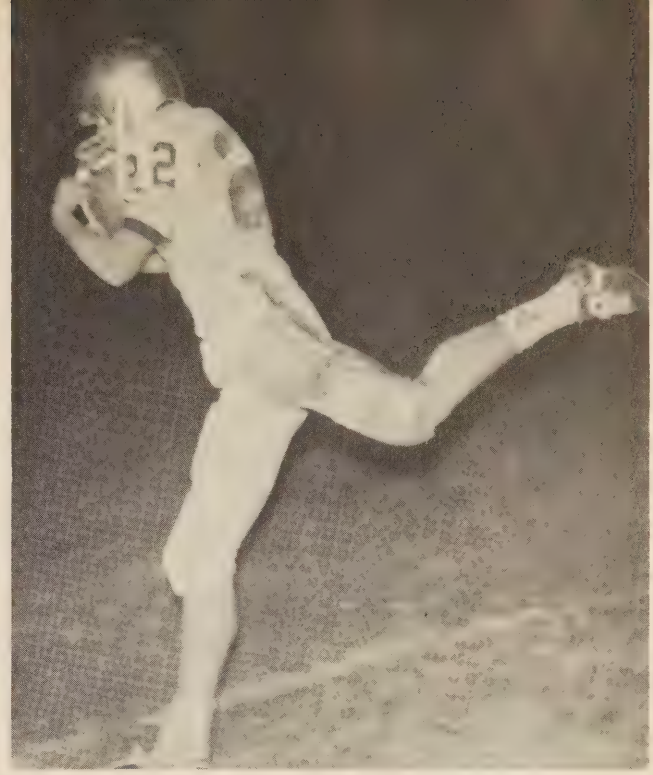

Howard Lewis goes into end zone for the touchdown.

One in Their Second Season

Mark Dudley carries ball as other Monarchs move in to aid.

Varsity Fights Hard for M.H.S. Spirit

VARSITY BASKETBALL SCHEDULE

Meadowbrook		*Opponent*
51	Henrico	43
60	Midlothian	52
92	Patrick Henry	56
66	Varina	56
42	Lee Davis	56
65	St. Christopher	61
74	Midlothian	51
61	Tucker	79
85	Matoaca	44
91	Lee Davis	47
104	Varina	63
79	Matoaca	68
74	Patrick Henry	69
58	St. Christopher	76
74	Tucker	79
67	Henrico	84
66	Midlothian (Tourn.)	70

Monarchs control ball with easy win over Varina.

Lin Gill and Ralph Spencer fight hard to gain possession.

Ralph Spencer out jumps opposing Tigers.

Monarchs Seek Speed and Precision

1st. Row—Rusty Mooberry, Coach Marshall Hughes, Louis Maverdes. *2nd. Row*—Morris Vaughn, Doug Bredemier, Billy Ford, Charles Wright, Ralph Spencer, Bob Mays, Wayne Watkins, Harry Safewright, Lin Gill.

Coach Hughes talks with boys before an important game.

After long hours of hard work, the basketball team received recognition. Behind the scoring of Rusty Mooberry and the rebounding of Ralph Spencer, the Monarchs defeated the Warriors, starting the season off with great confidence. The Meadowbrook team won the next three games to put their record at 4-0, good for a first place tie with J. R. Tucker.

After a defeat the Monarchs came back hard and strong with five consecutive wins averaging 87 points a game, compared to their opponents 58.

The Monarchs ended their season with a 11-5 record, good for a third place berth in the district tournament.

1st. Row—Managers; John Barton, Gary Slusher, Robert Tibbs. *2nd. Row*—Howard Lewis, Barry Wilmoth, Billy Agee, Buddy Agee, Thomas Burke, Victor Campfield, Eddie Atkins, Bubba Motley. *3rd. Row*—Richard Corrado, Johnny Grubb, Doug Bredemier, Harry Safewright, Eddie Lacy, David Siller, Jimmy Lewis, Coach Bazemore.

Practice Pays Off for Monarchs

Coach Bazemore talks with Harry Safewright and Eddie Atkins, a winning combination for many games.

Long weeks of practice finally paid off for the Meadowbrook High School baseball team in their first game of the season. They won 10-5 over Varina.

The Monarchs went on to win the next two games over Midlothian and Benedictine before taking their first loss to Patrick Henry, 2-0. The Monarchs won the next one over Lee Davis and then lost to defending Henrico.

After losing to Henrico the Monarchs won the next four games over Tucker, Midlothian, Patrick Henry, and Lee Davis before losing to Varina to bring their record to seven wins and three losses.

The Monarchs were going into the Henrico ball game needing a win over the league leading ball team to still compete for first place. The Monarchs won due to Eddie Atkin's fine pitching and Buddy Agee's fine hitting.

Co-captain, Buddy Agee, waits for promising pitch.

Eddie Atkins shows his pitching form.

VARSITY BASEBALL SCHEDULE

Meadowbrook		*Opponent*
10	Varina	4
2	Midlothian	1
7	Benedictine	6
0	Patrick Henry	2
9	Lee Davis	4
2	Henrico	4
6	Tucker	0
1	Varina	8
0	Thomas Dale	7
9	Midlothian	7
5	Patrick Henry	2
5	Lee Davis	0
6	Henrico	3
8	Matoaca	3
0	Tucker	4
10	Matoaca	0

Barry Wilmoth prepares to glove ball for easy out.

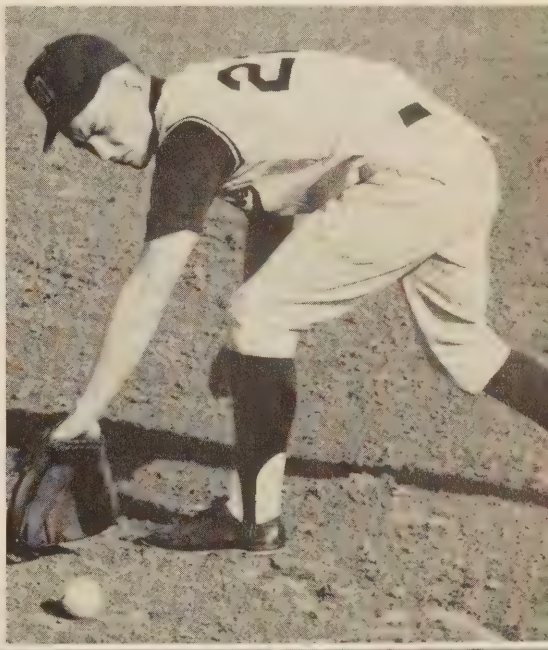

Eddie Lacy stretches for ball.

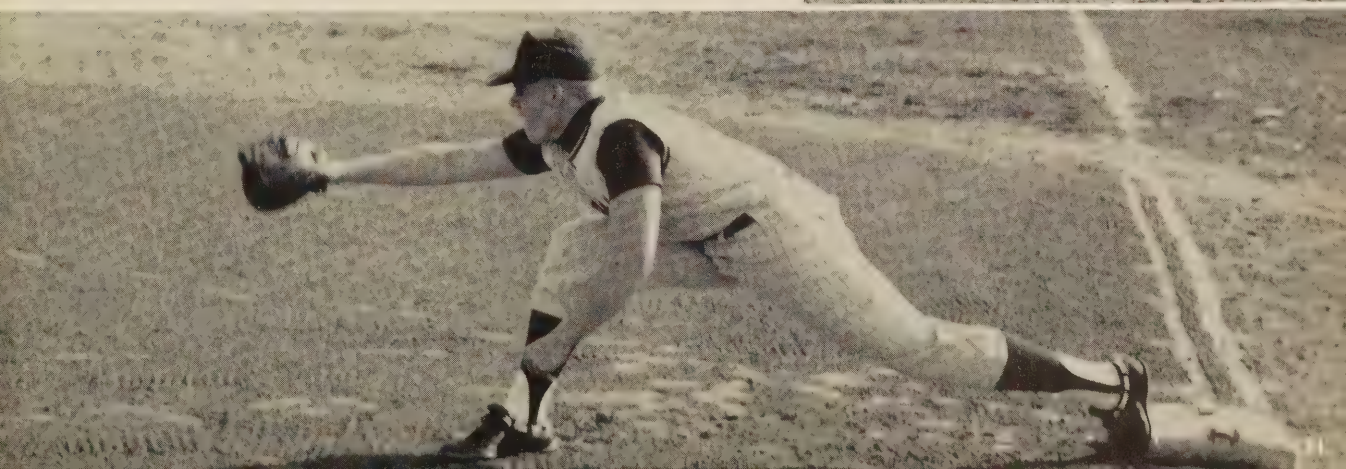

1st. Row—Captain; Milton Simmons. *2nd Row*—John Burton, Sammy Nelson, Tommy Tuttle, John Tuttle, Herbert Condrey, Ronnie Crawley. *3rd. Row*—Thomas Bullock, Jerry Wageman, Bobby Gill, David Sobrito, Jerry Smith. *4th. Row*—Johnny Fallen, Roger Kain, Gary Wenger, Roger Young, David Tiller.

1st. Row—Jerry Smith, Lanny Watkins, David Crews, Greg Williams, Kenny Byrd, David Sobrito. *2nd. Row*—Lawson Carter, Sammy Nelson, Larry Brand, David Haycox, David Coacker, Mike Jennings, Coach Garrett.

1st. Row—John Burton, Robert Hardy, Ronnie Vanderl, Tommy Stigall, Ronnie Donathan. *2nd. Row*—Edward Moss, David Crews, John Gorman, Louis Farmer, Gary Wenger, John Tuttle, Coach John Creech.

Jay Vees Contribute to School Athletics

Junior Varsity teams of Meadowbrook work hard to be ready for their second season of action. Efforts made by each individual of the J.V. teams paid off well for the Monarchs as they showed spirit and pride in their school.

J.V. BASKETBALL SCHEDULE

Meadowbrook		*Opponent*
36	Henrico	18
33	Midlothian	39
19	Patrick Henry	35
30	Varina	37
28	Lee Davis	34
37	St. Christopher	21
58	Midlothian	18
40	Tucker	61
32	Matoaca	34
25	Lee Davis	49
52	Varina	46
39	Matoaca	52
52	Patrick Henry	38
39	St. Christopher	52
46	Tucker	54
38	Henrico	50

J.V. FOOTBALL SCHEDULE

Meadowbrook		*Opponent*
0	Thomas Dale	39
7	Lee Davis	19
0	Matoaca	0
7	Varina	27
14	Tucker	27
0	Manchester	14
7	Henrico	19

J.V. BASEBALL SCHEDULE

Meadowbrook		*Opponent*
3	Varina	0
1	Benedictine	3
8	Lee Davis	7
6	Manchester	15
4	St. Christopher	5
8	Varina	2
3	Manchester	13
6	St. Christopher	14
5	Benedictine	7
2	Lee Davis	3

1st. Row—Jim Cox, Aubrey Colgin, David Fairhurst, Joe Eckard, Len Phillips, William Baughan, Herb Condrey, Jimmy Martin, Ray Gallagher, Barry Fitzgerald. *2nd. Row*—Dennis Reid, Nickey O'Neil, Bobby Gill, Pat Rand, Gilbert Lee, Jack Edmunson, Mark Dudley, Ricky Honey, Danny Wingo. *3rd. Row*—Mike Atkins, Ted Salmon, David Smith, Ivan Jones, Ronnie Vaughan, Steve Wilkerson, Ralph Spencer, Rusty Mooberry, George Webb.

Track Team Improves Over Previous Season

After having several meets decided in the closing moments of action, the Meadowbrook track team finished with a 1-4 record. Hard work and spirit, particularly on the part of the seniors, were key factors in making this record.

The team showed development in the running events—a definite development over the previous year. Field events seemed to indicate a need for practice next year to improve depth.

Coach Jim Rowe and the members returning next year are looking forward to a bright season.

TRACK SCHEDULE

Meadowbrook		*Opponent*
49	Patrick Henry	69
66	Midlothian	51
54	Matoaca	64
47	Varina	71
31	Henrico	87

Rusty Mooberry clears hurdle.

Monarchs Capture District Golf Title

1st. Row—Lin Gill, Rob Shepard, Lanny Watkins, Jim Crews. *2nd. Row*—Julian Porter, Larry Bosserman, Steve Piquet, Bill Addison, David Sobrito.

Best of luck to a real sweet girl and great majorette
Rob

GOLF

Meadowbrook		*Opponent*
3½	Douglas Freeman	23½
3½	Hopewell	23½
2	Huguenot	25
10	Patrick Henry	8
9½	Huguenot	17½
2	Hopewell	25
18½	Douglas Freeman	8½
13	Patrick Henry	5

Under the direction of Mr. Julian Porter, the first golf team of Meadowbrook High School was organized.

In their first year of competition, the Monarchs captured the capital district title and went on to finish fourth in the State IB golf tournament.

Lanny Watkins won the individual medalist honors with a 36 hole total of 149.

1st. Row—Phyllis Carlton, Coach Allison, Anne Rex. *2nd. Row*—Pat Wells, Lyndell Alvis, Gail Woolridge Eunice Holcolm. *3rd. Row*—Janet Ford, Dee Hunt, Juanita Glaspie, Linda Shumaker, Brenda Gray.

Girls Carry Out Sports Tradition

1st. Row—Beverly Autry, Coach Emily Tucker, Rita Moyer. *2nd. Row*—Pat Gallagher, Phyllis Fields, Connie Sprouse, Diane Bearekman. *3rd. Row*—Sharon Mooberry, Belinda Parsons, Karen Mooberry.

Lady Monarchs Have Exciting Season

1st. Row—Dee Hunt, Phyllis Carlton. *2nd. Row*—Betty Washburn, Linda Fendley, Sandy Gordon, Paulette Lowman, Linda Hatcher, Janet Ford, Vanice Berry, Geneva Overstreet, Linda Shumaker, Brenda Gray, Beverly Autry.

A new coach, Miss Jeanette Allison, coached the Monarch's Girl's Softball Team through its second season.

The first game of the season started off. optimistically enough with a win over Elkhardt with the impressive score of 20-0. Later, the Monarchs ran into stiffer competition losing to Matoaca, Midlothian, and Thomas Dale by one run.

Then, gaining experience and confidence the girls stopped Midlothian 13-12. The Lady Monarchs went on to win several games before the season closed.

Dee Hunt and Phyllis Carlton, co-captains, practice with other team members.

Along with the many lectures in the classroom, confusing labs, panic over quizzes, and cramming for exams, high school presents each of us with a life of a whirl of activities. From the crowning of Miss Meadowbrook to the first formal Junior-Senior Prom, activities broaden the interest of each student.

Through school activities a better relationship is established between student and teachers. Friendships, which are never to be broken are tied for a life time.

Activities

"Fall Festival Queen"
Miss Diane Salmon

Fall Festivals Activities Take Place.

During the month of November, Meadowbrook held its second Fall Festival at the Chesterfield Courthouse. It was during a football game with Varina that it took place.

Princesses were chosen from each grade and the Queen was chosen by the student body. Diane Salmon was named Queen, and Linda Wine, as Maid of Honor.

Various clubs and organizations were represented in the parade.

12th Grade Princess
Miss Sheila Batsche

12th Grade Princess
Miss Linda Fallen

Nancy Briley pins the ribbon on her successor, Diane Salmon.

"Miss Southside"

Maid of Honor of Fall Festival
Miss Linda Wine

10th Grade Princess
Miss Kay Hudson

9th Grade Princess
Miss Debby Sbertoli

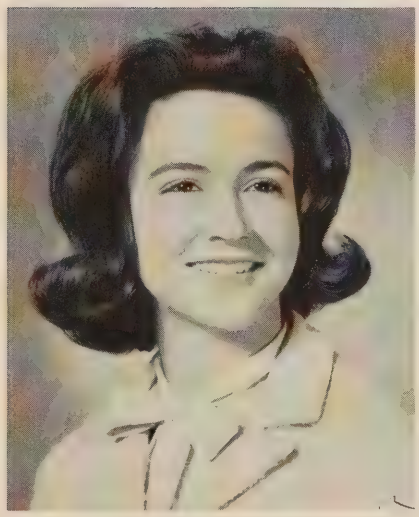

11th Grade Princess
Miss Sandra Lee

Linda Wine waves to the crowd at the Hull Street Parade.

S.C.A. Sponsors Miss

Vickie Harvey reigns as "Miss Meadowbrook of 1965".

On March 26, 1965, the second annual "Miss Meadowbrook" pageant was held in the school auditorium. President of the S.C.A., Sidney Rodriquez, served as Master of Ceremonies.

The theme of the pageant was "Garden of Venus." Sixteen of Meadowbrook's loveliest girls contended for the title. As they appeared in evening gowns, the girls were judged on poise, beauty, and stage presence. From the original sixteen five semi-finalists were chosen. The final decision was determined by answering certain questions which were picked at random.

The girls chose Linda Bokkon as "Miss Congeniality." Phyllis Butler received "Maid of Honor."

Sixteen lovely girls set the scene for the beginning of "Miss Meadowbrook" pageant.

Meadowbrook Contest.

Picked at random, questions were answered by the semi-finalists.

Mr. Moore crowns "Miss Meadowbrook" as others look on.

Gay Hobbs sings "Wouldn't It Be Loverly" as she portrays Eliza Doolittle.

The second annual "Talent Show" was held on March 26, 1965, along with the "Miss Meadowbrook" pageant. Charles Dalton officiated as Master of Ceremonies.

Nine acts, including everything from Beethoven's "Moonlight Sonata" to television commercials were presented. Gay Hobbs, a sophomore, won the talent award for her interpretation of "Wouldn't It Be Loverly?"

Memories of 1965 Prom

Jimmy Cook and Nancy Briley reign as King and Queen of the Prom.

Meadowbrook's first Junior-Senior Prom was held on May 1, 1965.

Dickie Deaner, Chairman, along with other members of the prom committee, chose "Twilight Time" for the theme. Such decorations as a fiery sunset mural, flower covered archways, an old-fashioned street lamp, and a beautiful park fountain appropriately set the mood for such a gala affair.

Entertainment was provided by Kenny Henderson and "The Continentals."

During the evening, twenty-five selected Senior couples participated in the Prom Figure, after which Jimmy Cook and Nancy Briley were crowned as King and Queen of the Prom.

Memories remain alive in the hearts of Judy Vaughan, Chris Long, and their dates.

Couples dance for hours to the enchanting music of the band.

"Miss Sceptre"

"Miss Sceptre"
Miss Linda Wine

James Franciscus, Mr. Novak, picked Meadowbrook's first "Miss Sceptre".

A smile, and poise helped Linda to win Miss Sceptre.

Linda Wine, Meadowbrook's first "Miss Sceptre", was chosen by Mr. Novak. Five semi-finalists were elected by the Senior Class and along with a questionaire, five snapshots of each were sent in to be judged. Poise, beauty and naturalness played an important role in the decision.

Conrad Birdie Makes a

Echoes of "The Telephone Hour" delighted many as its harmony rang throughout the attentive audience.

"Bye Bye Birdie" was presented May 13, 14, and 15 by the Court Players, and the music department of Meadowbrook. The famed teenage idol, Conrad Birdie, was played by Chris Portwood. Vince Melton and Gail Woolridge shared the lead as Albert Peterson and Rose Alvatez. Under the direction of Del Driver and Jack Winn, Liz Keffer roled as Kim MacAfee, the girl chosen to be kissed by Conrad Birdie.

Vince Melton sings "Put on a Happy Face" to Mary Gordon.

Hit in "Bye Bye Birdie"!

Tommy Nunnary, Terry Holtzbach, Hubby Sprouse, Lester Heaton, Steve Whitt, and Ranny Eichman look on as Gail Woolridge dances.

Fainting, screaming teenagers make a scene as Conrad Birdie sings. Lester Heaton, Mayor, holds his fainted wife, Pat Thompson.

An Ending Gained, a

The processional of the first Senior Class is led by the class officers Rusty Mooberry and Kenny Pittman.

On Tuesday evening, June 8, 1965, the graduation exercises of the first senior class of Meadowbrook High School were held at the Chesterfield County Stadium.

The speaker of the evening, Mr. Fred D. Thompson, spoke on "The Past, Present, and Future"

Three members of the Senior Class spoke on "Our duty to Ourselves, Our Community, and Our Nation".

Selections by the band and chorus were given. Also there was an academic procession of the teachers.

Mr. Thompson sends forth a challenge to the Senior Class.

Beginning Established.

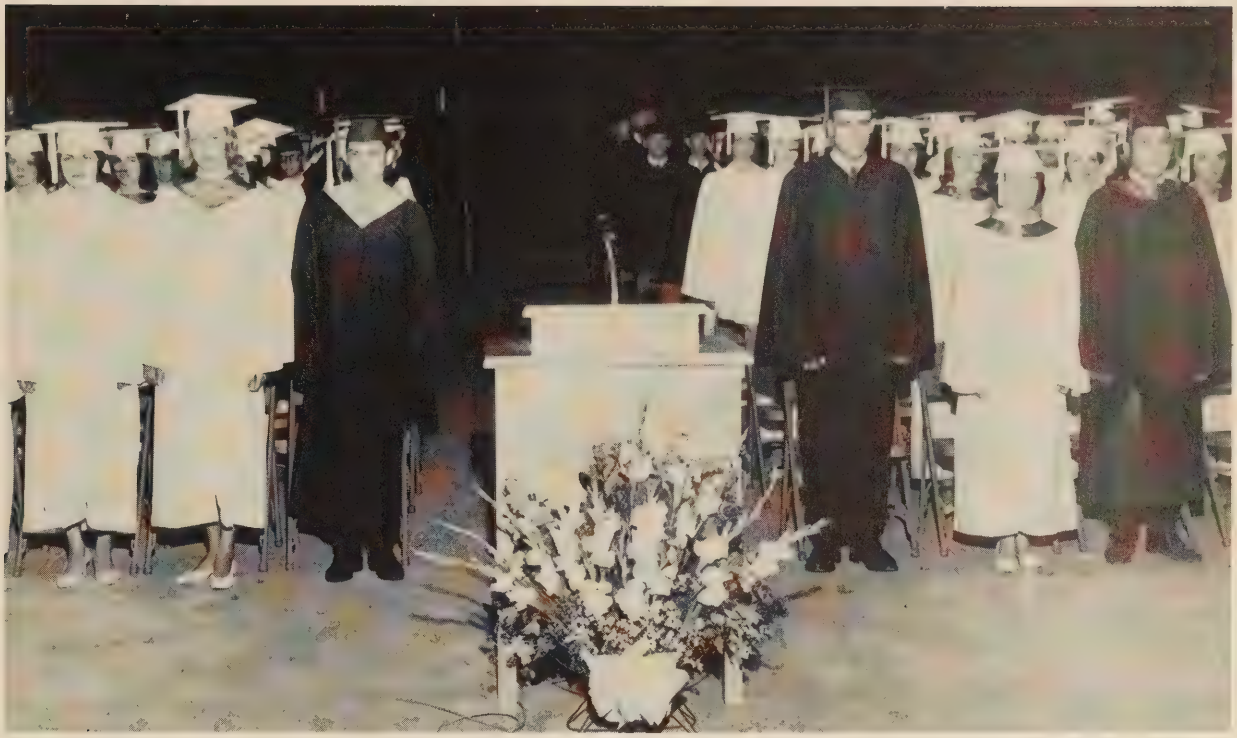

"Will it please the Class of 1965 to stand?" How welcome these words spoken by Mr. Moore were to the graduating seniors.

A diploma, a handshake, a smile, compose everlasting memories.

Diplomas in hand, seniors march from the present into the future.

Senior Directory

BUDDY AGEE
V. Baseball 3, 4, 5; French Club 4 (Pres. 4); Medallion Staff 4, 5.

SUE ALLEY
Prom Decorating Committee 4; Sceptre Staff 5; Christmas Pageant 5; F.B.L.A. 5; F.B.L.A. Rep. to Longwood College Spelling Test.

LYNDELL ALVIS
F.T.A. 3, 4, 5 (Hist. 4, V. Pres. 5); Latin Club 3; Medallion Staff 4, 5; Basketball 4, 5; Softball 4, Y-Teens 4.

CAROL ANTHONY
Band 1, 2; National Junior Honor Society 2, 3; National Honor Society 4, 5 (V. Pres. 4, 5); Y-Teens 2, 3, 4, 5 (Treas. 3, Sec. 4); Latin Club 2, 3; French Club 4, 5 (Treas. 4); F.T.A. 4; Class Sec. 5.

BETH ASHWORTH
Latin Club 2, 3; F.H.A. 2; Medallion Staff 4; Y-Teens 4, 5; Quill and Scroll 4, 5 (Sec. 5); Dramatics Club 5 (Business Mgr. 5); National Honor Society 4, 5 (Sec. 5).

MIKE ATKINS
J.V. Baseball 1, 2; J.V. Football 2; V. Football 3; Spanish Club 4.

KAREN BALES
Curtis Campaign 1; Red Cross 2; Spanish Club 3, 4; F.T.A. 4, 5; Class Sec. 4; Monarchs' Muse 5.

ADRIAN BALLINGER
Adloyho Club 1, 2, 3; Daniel Life 1, 2, 3; F.H.A. 3, 5; Spanish Club 4, 5 (Sec. 5); Medallion Staff 4; Y-Teens 4.

CAROL BARDEN
Adloyo Club 1, 2, 3 (Treas. 3); S.C.A. 1, 2; Dramatics Club 3, 4; Curtis Campaign 1, 2, 3, 4; F.T.A. 4; Library Club 1; Y-Teens 4, 5; French Club 4, 5 (Pres. 5); Monarchs' Muse 4, 5; Red Cross 1, 2.

ALLEN BASS
Hi-Y 4, 5.

SHELIA BATSCHE
Y-Teens 2, 3, 4, 5; F.H.A. 3, 4 (Pres. 4); French Club 4, 5 (V. Pres. 4); S.C.A. 5; Curtis Campaign 5; Fall Festival Princess 5.

LAURIE BEW
French Club 3, 4; Y-Teens 4, 5; Red Cross 4, 5; Sceptre Staff 4, 5 (Faculty Ed. 4, Business Mgr. 5).

ROSE BLANCHETTE
Latin Club 3; Y-Teens 3, 4, 5; Medallion Staff 4; Girls' Chorus 5.

JANET BOWEN
Varsity Cheerleader 4, 5; F.H.A. 4, 5.

DELORIS BOWLES
Girls' Basketball Mgr. 5; F.H.A. 4, 5.

NANCY BRILEY
8th Grade Princess 1; J.V. Cheerleader 3, Red Cross 3; Hi-Y Sweetheart 4, Fall Festival Queen 4; V. Cheerleader 5; Y-Teens 4, 5; Deb Council 4; Queen.

PAT BROUGHTON
Latin Tournament 2; Y-Teens 4, 5; History Program 4; Christmas Pageant 5.

SHARON BRYANT
F.H.A. 2; F.T.A. 3, 4, 5 (Pres. 4); National Junior Honor Society 2, 3; Latin Tournament 2; English Dep't. Debate 3; Red Cross 2; S.C.A. 3; Latin Club 2, 3; French Club 4; Y-Teens 4; National Honor Society 4, 5 (Hist. 4, 5); Quill and Scroll 4, 5 (Pres. 4, 5); Delegate to F.T.A. Convention 5; Prom Committee 4, Sceptre Staff 4, 5 (Editor 4, 5); History Program 4, Christmas Pageant 4, English Program 5; Panhellenic Award 5; F.T.A. Senior Award 5.

JUDY BULLINGTON
Sceptre Staff 4, 5 (Typist 4, Sports Ed. 5); F.B.L.A. 5; Christmas Pageant 5.

LINDA BURLEY
F.H.A. 2, 3, 4, 5 (Treas. 3, V. Pres. 4, Pres. 5); F.T.A. 4, 5; V. Club 3; V. Hockey 3; F.T.A. Scholarships.

WOODY CHILDS
Hi-Y 4, 5; F.T.A. 4, 5.

ALENE CLAMPITT
Y-Teens 2, 4; F.T.A. 3, 4, 5; Latin Club 3; French Club 4; Sceptre Staff 5 (Copy Ed. 5); Student Director Christmas Pageant 4.

SHARON COFFEY
Adloyho Club 1, 2, 3; Chorus 2; J.V. Basketball 2; V. Basketball 3, 4, 5; Red Cross 3; Curtis Campaign 2, 4; Monarchs' Muse 5; Y-Teens 4; History Program 4; F.H.A. 4, 5 (Treas. 5); Drill Team 5.

AUBREY COLGIN
J.V. Football 2; Golf 2, 3; Hi-Y 4, 5 (Historian 5).

JUANITA COLLIER
F.H.A. 2; Medallion Staff 4, 5; French Club 4, 5; Library Club 4 (V. Pres. 4); Library Asst. 4, 5.

BETTY JO COLONIES
Y-Teens 2, 3, 4, 5 (V. Pres. 3, 4); Chorus 2, 3, 4, 5; Sceptre Staff 4; Drill Team 5; Hi-Y Sweetheart 5.

JIMMY COOK
J.V. Football 2, 3; J.V. Basketball 2, 3, 4; V. Track 2, 3, 4; V. Football 4; V. Basketball 4; Key Club 3; S.C.A. 3, 5; Class V. President 2; Class Pres. 4; Boys' State 4.

SYLVIA CORBIN
Latin Club 3; French Club 3, 4; Y-Teens 4; F.T.A. 4, 5; Medallion Staff 4; Sceptre Staff 5; Drill Team 5; History Program 4; English Program.

BARBARA CRAWLEY
S.C.A. 2 (Sec. 2); Red Cross 4, 5; (Pres. 4, 5); F.B.L.A. 4, 5 (V. Pres. 4, 5); Y-Teens 4, 5; Medallion Staff 4; Girls' State 4; History Program 4; Christmas Pageant 4, 5; Teen Board Rep. 5; Fall Festival Maid of Honor 4.

ANNE CREERY
F.T.A. 2, 3, 4, 5 (Sec. 4); Medallion Staff 4, 5 (Feature Editor 4, Reporter 5); French Club 4; Library Club 4, 5; Library Asst. 4, 5.

KAYE CREWS
Adloyho Club 1, 2, 3 (Sec. 2); S.C.A. 3, 4, 5 (Sec. 4, Reporter 5); Knights' Review 3 (Asst. Editor 3); Tri-Hi-Y 3; Y-Teens 4, 5 (Pres. 4); J.V. Cheerleader 3; V. Cheerleader 4, 5 (Capt. 4, 5); Sceptre Staff 4; Richmond News Leader Youth Page 5.

LINDA CREWS
Red Cross 1; Office Asst. 3, 4, 5; Y-Teens 4, 5 (Pres. 5); Drill Team 5; Drama Club 4; Medallion Staff 4.

DIANE CROSTIC
F.H.A. 4, 5; V. Basketball 4; Adloyho Club 3.

JIM COX
V. Football 4, 5 (Co-Captain 5); V. Track 4, 5.

TERRY DALTON
French Club 4, 5.

LINDA DAVIS
Y-Teens 1, 2, 3, 4; Red Cross 2.

WAYNE DILLARD
V. Track 3, 4; French Club 4; Red Cross 3.

BILL DRISKILL
V. Track 3; V. Baseball 3; V. Football 4, 5.

JOE ECKARD
Art Club 5.

DOUG EDMONDS
Librarian Asst. 1.

RANNY EICHMANN
Medallion Staff 4, 5; Sceptre Staff 4, 5; Golf Team 3; Hi-Y 4, 5; Science Club 3.

FAYE EVANS
Lance Singers 2; Mixed Chorus 4, 5 (Sec. 4); F.B.L.A. 4, 5 (Parliamentarian 5); Y-Teens 4, 5 (Club Council Rep. 4); Best Typist of the Year 4.

DAVID FAIRHURST
Adloyho Club 1, 2; V. Track 3, 4, 5; V. Football 4, 5; Hi-Y 4, 5 (Treas. 4, 5); S.C.A. 4, 5; Chairman of Richmond District S.C.A. 5; Boys' State 4.

LINDA FALLEN
S.C.A. 3; F.B.L.A. 4; Mixed Chorus 4, 5; Sceptre Staff 4.

PAT FELTS
Red Cross 2; F.H.A. 5; Dramatics Club 1.

PEGGY FENDLEY
Adloyho Club 1, 2; S.C.A. 1, 2; Curtis Campaign 2; Tri-Hi-Y 3; Y-Teens 4 (Chaplain 4); F.B.L.A. 4, 5 (Pres. 4, 5); Softball 4 (Co-Captain 4); Christmas Pageant 4.

EVELYN FORD
Library 1; Y-Teens 2, 3, 4, 5.

SHARON FORD
Red Cross 2; Y-Teens 3, 4; F.B.L.A. 3; F.H.A. 4; Sceptre Staff 4, 5 (Layout Editor 4, 5); Y-Teens 5.

KATHERINE FOWLER
F.H.A. 1, 3, 4, 5; Red Cross 1.

STEVE FRANCIS
V. Band 3, 4, 5; Science Club 5.

CARLTON GARNETT
Red Cross 3, 4, 5; French Club 4; Hi-Y 4, 5; Dramatics Club 4.

BARBARA GLASPIE
V. Band 1, 2, 3, 4, 5; F.T.A. 4, 5 (Treas. 5); Adloyho 1, 2, 3; Library Asst. 4; Library Club 4; Monarchs' Muse 4, 5; Medallion Staff 4; Latin Club 2.

DALE GOODMAN
V. Baseball 4, 5; V. Basketball Mgr. 4, 5; S.C.A. 5.

TERESA GORDON
Spanish Club 3; A Cappella Choir 3; F.T.A. 3, 4, 5 (Treas. 4); Monarchs' Muse 4; Y-Teens 4, 5 (Treasurer 4); S.C.A. 5 (Sec. 5); Drill Team 5 (Captain 5).

LYNDA GILL
Red Cross 1, 3; Adloyho Club 1, 2, 3; F.H.A.; F.B.L.A. 4, 5; Spanish Club 4; F.T.A. 5; Sceptre Staff 4, 5 (Circulation Mgr. 4, Club Editor 5); Quill & Scroll 4, 5; (Sec. 4, 5) Christmas Pageant 5; English Program 5.

SHELBY GRILES
Y-Teens 4; F.H.A. 5; Y-Teens 5.

BRENDA GUILL
S.C.A. 3; F.H.A. 3, 4, 5; F.B.L.A. 4; Art Club 5.

JEANETTE GUINN
Y-Teens 4; A Cappella Choir 3; F.H.A. 4.

TOMMY HALL
Spanish Club 4; Sceptre Staff (Sports Editor 5); Youth Safety Council; Christmas Pageant 5.

SYLVIA HARDEE
F.H.A. 2, 3; Y-Teens 4, 5; Safety Patrol 4, 5; Safety Committee 5, 4 (Treas. 4); Drill Team 5; Girls' Chorus 4 (Chaplain 4); Mixed Chorus 4, 5.

GAY HARRIS
Red Cross 4, 5; F.H.A. 1.

MELANIE HAWTHORNE
Adloyho 1, 2, 3; Latin Club 3; Spanish Club 4, 5 (Treas. 5); Monarchs' Muse 4, 5 (Literary Editor 4, Co-Editor 5).

LINDA HENSLEY
Pep Club 1; Science Club 2; Latin Club 3; F.T.A. 2; S.C.A. 2, 3, 4; J.V. Basketball 2; French Club 4, 5; F.B.L.A. 5.

DAVID HOLLENBAUGH
Spanish Club 4, 5 (Reporter 4); Medallion Staff 4; Mixed Chorus 5; Hi-Y 5.

DEE HUNT
V. Softball 1, 2; F.H.A. 2; Basketball 3, 4; Hockey 3; Softball 3, 4; F.B.L.A. 3.

JOHN ICKES
Varsity Football 3 (Manager 3); Varsity Baseball 3 (Manager 3); Spanish Club 4; History Program 4.

JANET JEFFERSON
F.B.L.A. 3; F.H.A. 1, 2, 3.

EVELYN KALINCHAK
F.B.L.A. 2 (Sec. 2); F.H.A. 4; Sceptre Staff 4.

NANCYE KING
Chorus 4, 5; Girls' Chorus (Treas. 5).

PAT KING
Adloyho Club 1, 2, 3; Red Cross 4; Y-Teens 4, 5; F.B.L.A. 4, 5.

HELEN LANG
Travel Club 1; Intramural Sports 1, 2, 3; School Newspaper 3, 4 (Feature Editor 4); Fencing Club 3; F.T.A. 3; Art 2, 3, 4; Chorus 1, 2; Girls' Ensemble 2.

DAVID LIPSCOMB
French Club 4; Art Club 5.

KRIS LONG
F.B.L.A. 3; F.H.A. 4.

STEVE MAHONEY
Football 2, 3; Track 3.

PHYLLIS McGAHUEY
Daniel Life Club 1; Latin Club 3; Adloyho Club 1, 2, 3.

VINCENT MELTON
Hi-Y 4, 5 (Secretary 5); Drama Club 4, 5; French Club 4, 5; Safety Committee 5.

DOT MILES
F.B.L.A. 4, 5; F.H.A. 5; Sceptre Staff 5.

SANDRA MOBLEY
F.H.A. 4, 5; Y-Teens 4.

RUSTY MOOBERRY
J.V. Basketball 1, 2; V. Basketball 3, 4, 5; V. Track 3, 4, 5; Class V. Pres. 4; Class Pres. 5.

MARTHA MOONEY
Adloyho Club 1, 2, 3; Latin Club; Daniel Life Club 1, 2, 3; Y-Teens 4, 5 (Chaplain 5); Spanish Club 4; (Pres. 4); Red Cross 1, 4, 5; Model General Assembly 5; S.C.A. 5; Sceptre Staff 4, 5 (Class Editor 4, Activities Editor 5); Monarchs' Muse 4; History Play 4; English Play 5.

DALE MOORE
F.H.A. 3, 4, 5; Operetta 4, 5.

JANICE MORTON
F.H.A. 4, 5; Y-Teens 4.

NEAL O'BRYAN
Latin Club 2, 3; Medallion Staff 4, 5 (Co-Business Mgr. 4, Business Mgr. 5); Quill & Scroll 4, 5 (Treas. 4, 5); National Honor Society 5 (Pres. 5).

JUDY PEELE
French Club 4; Girls' Softball Team 2; Girls' Athletic As. 4; F.T.A. 3, 4; Library As. 3; Red Cross 2; S.C.A. 1, 5; Publications Captain 2, 3.

BARBARA PIQUET
Volleyball 3, 4; Basketball 2, 3, 4; Bowling 2, 3, 4; Aquatic Club 3, 4; Pep Club 3, 4.

JOEY PIPPEN
Latin Club 3; Drama Club 4, 5; French Club 4, 5; Hi-Y 4, 5 (Pres. 5); Red Cross 1, 3, 4; Model General Assembly 5.

KENNY PITTMAN
Band 1; National Honor Society 2, 3, 4, 5 (Treas. 3, Treas. 5); S.C.A. 2, 3; Junior Classical League 2, 3; V. Band 2, 3, 4, 5; Medallion Staff 4, 5 (Editor-in-Chief 4); Quill & Scroll 5; V. Pres. of Class 5.

CLOVIS POORE
Football 1, 2; Reporter 4; 4-H Club 1, 2; Treas. 2; Bible Club 2, 3; (V. Pres. 3); Debate Team 4; Letter Club 4.

BRIAN RAGLAND
J.V. Football 2; Hi-Y 4.

JANE RAGLAND
Adloyho Club 1, 2, 3; Latin Club 2, 3; Knights' Review Art Staff 3; Dramatics Club 4; Y-Teens 4; Medallion Staff 4; French Club 4, 5 (Treas. 5); Quill & Scroll 4, 5; Monarchs' Muse 4, 5 (Art Editor 4, Co-Editor 5).

LARRY RAKESTRAW
V. Band 1, 2, 3, 4, 5; Drum Major 3, 4, 5; Hi-Y 4, 5; F.T.A. 5; Class Treas. 4.

JEANIE RENICK
Mixed Chorus 4, 5; Red Cross 3; Curtis Campaign 4; Art Club 5; Drama Club 4.

ANN REX
Library Club 4; Basketball 4; F.H.A. 5; F.B.L.A. 5.

JESSE RIDOUT
J.V. Band 1, 2, 3; V. Band 4, 5; V. Football 3, 4; F.T.A. 2, 3, 4, 5 (Treas. 3, Parliamentarian 4, Pres. 5); Hi-Y 2, 3, 4, 5 (Pres. 4); Model General Assembly 3, 4, 5 (Reporter 3, Pres. Pro Tem of Senate 5); Sceptre Staff 4 (Co-Editor 4).

DIANE RINKER
F.H.A. 1, 3; Library Club 1, 2; Basketball 2, 3, 5; Softball 2; Spanish Club 4, 5.

ROBBIE ROBERTSON
Red Cross 2; V. Football 4, 5; Safety Committee 4, 5.

PAT ROBINSON
F.B.L.A. 3; F.H.A. 5; Girls' Chorus 5.

SIDNEY RODRIGUEZ
Chorus 2; Latin Club 3; Science Club 3; Medallion Staff 4, 5; Hi-Y 4, 5 (Chaplain 5); South-Richmond-Chesterfield Hi-Y Cabinet 5 (Pres. 5); S.C.A. (Pres. 5); Curtis Campaign 5.

ELLEN SHAW
F.B.L.A. 4, 5; Chorus 3; Sceptre Staff 4, 5 (Club Editor 4, Typist 5); Monarchs' Muse 4; Y-Teens 4.

JOY SNOWDEN
Latin Club 2, 3; Lance Singers 3; French Club 4, 5 (Sec. 4, V. Pres. 5); Monarchs' Muse Staff 4 (Business Mgr. 4); F.B.L.A. 5.

RALPH SPENCER
Band 1; J.V. Football 1, 2; J.V. Basketball 1, 2; Hi-Y 2, 3, 4, 5 (Sec. 4); Model General Assembly 4; Hi-Y Convention 3, 4, 5; V. Basketball 4, 5 (Co-Captain 4); V. Track 5; Drama Club 2, 3; S.C.A. 3, 4 (Pres. 4); V. Club 5; Blue Ridge Assembly 4; Teen Board Rep. 5; Richmond Area Youth Safety Council 4.

SHARON STALEY
Class Secretary 1, 2; Y-Teens 4, 5; Safety Patrol 4; Sceptre Staff 4, 5 (Class Editor 4); Safety Council 4.

MARVIN STARKE
Safety Club 2, 3 (Publicity Director 3); Hi-Y 4, 5; Christmas Pageant 4, 5; English Play 5.

SYLVIA SUDDUTH
Red Cross 1, 3, 4; Adloyho 1, 2, 3; Curtis Campaign 2, 4; F.H.A. 3; Spanish Club 4, 5; Monarchs' Muse 4 (Editor-in-Chief 4); Sceptre 4, 5 (Business Manager 4, Class Editor 5); Y-Teens 4; Quill & Scroll 4, 5; (V. Pres. 4, 5); F.B.L.A. 5; English Program 5; History Program 4.

LARRY TALBOTT
J.V. Band 2, 3; Hi-Y 4, 5.

STEPHANE THOMAS
Mixed Chorus 5; J.V. Cheerleader 3 (Co-Captain 3); Y-Teens 4, 5; F.H.A. 4, 5 (Federation Officer 5); Dramatics Club 4.

ANNETTE TOLL
Girls' Chorus 5; Y-Teens 4, 5; (V. Pres. 5); French Club 3, 4; Dramatics Club 3, 4; Medallion Staff 4 (Business Staff); Monarchs' Muse 4; S.C.A. 4; Safety Committee 4; Christmas Pageant 4, 5; Sceptre Staff 5; Curtis Campaign 5; Operetta 5.

LINDA TURNER
Y-Teens 4; Medallion Staff 4, 5 (Circulation Mgr. 5); F.B.L.A. 5.

RONNIE VAUGHAN
All County Band 1; J.V. Band 1, 2; V. Band 3, 4; V. Track 3; All State Band 4; V. Basketball Mgr. 4.

EDDIE WALTER
J.V. Basketball Mgr. 2; V. Basketball Mgr. 3; Hi-Y 4, 5; Drama Club 4, 5.

VIRGINIA WATSON
Y-Teens 1, Yearbook Staff 3; Counselor's Aide 1; F.B.L.A. 5; S.C.A. 1.

PAT WELLS

Curtis Campaign 1; S.C.A. 2; Chorus 3; Medallion Staff 4, 5 (Sports Editor 4, 5); Y-Teens 4; Red Cross 4, 5; Softball Mgr. 4; F.B.L.A. 5; Basketball Mgr. 5.

STEVE WHITE

F.T.A. 3, 4, 5; National Honor Society 3; Latin Club 3; Quill & Scroll 4, 5 (Reporter-Historian 4, 5); Medallion Staff 4, 5 (Business Mgr. 4, Sports Editor 5); Red Cross 4, 5.

BONNEY WILSON

Daniel Life Club 2, Safety Patrol 2, 3; Latin Club 5; Science Club 5.

LINDA WINE

Pep Club 2; Jr. Communique Staff 3; Y-Teens 3, 4, 5; (Inner Club Council 4); F.B.L.A. 4, 5; Lance Singers 3; Medallion Staff 4, 5 (News Editor 4); Girls' Chorus 4 (V. Pres. 4); All State Choir 4; Mixed Choir 5; Class Treas. 5; "Miss Southside" 5.

PATSY WINGO

Latin Club 2, 3; Latin Tournament 2; S.C.A. 2; National Honor Society 2, 3; Medallion Staff 4, 5 (News Editor 4, Editor-in-Chief 5); Quill & Scroll 4, 5; French Club 4, 5 (Historian 4); Y-Teens 4, 5; S.C.A. Historic Convention 3; Library As. 3; Office As. 4, 5.

EDDIE WOOLRIDGE

Band 1, 2, 4, 5 (Pres. 2, V. Pres. 4, Pres. 5); Track 3; Science Club 5.

DOUG YEATTS

J.V. Football 2, 3; V. Basketball Mgr. 2, 3, 4; V. Football 3, 4, 5; J.V. Baseball 2; Hi-Y 2, 3, 4 (V. Pres. 4); F.T.A. 5.

Index

	Page
Introduction	2-5
Administration	6-21
Dedication	8
Principal	9
Asst. Principal	10
Guidance	10
Librarian	10
Secretaries	10
Faculty	11-21
Classes	22-87
Seniors	24-53
Juniors	54-65
Sophomores	66-77
Freshmen	78-87
Organizations	88-123
Sports	124-137
Activities	138-149
Senior Directory	150-155

Best of Luck to a "true friend". It really means alot to have a "true friend". (one true friend)

I hope that your future years are full of luck and happiness. You deserve the best of everything.

[illegible] you for [illegible] the [illegible] you given [illegible] [illegible]

May God Bless and Keep you always you're a wonderful girl.

Love

[illegible]

[illegible] "[illegible]" pick you around!!!!!!

Shirley,

I have so many things I could say but I don't know how or what. I hope I don't need to remind you of all our great times, 'cause we've really had some fabulous times, ever since good ole Beulah. We've really shared some neat secrets and juicy gossip, haven't we. Even though you're a Majorette and I'm a Monarette (big difference) we haven't had too terribly many disagreements or stayed mad at each other too long. (Even when we were "fighting" over David.) There's so much more I could say but Mr. Kane is beginning to look ~~angry~~ furious so Good Luck (which you've always had) and don't ever change. Always remember our friendship and tell David "Hi" for me.

Love ya always,
Cindy

Oct. 1, 1965

Shirley,
You're one of the sweetest and nicest girls I know, and I know you'll always be that way. I hope we will be even better friends the next two years. Good luck to you and David.
Sylvia

TAYLOR PUBLISHING COMPANY
"The World's Best Yearbooks Are Taylor-made"

LH
REFERENCE
ONLY